

M KMG[®]

PVC WINDOWS & DOORS SYSTEMS

PVC PROFILES SYSTEMS

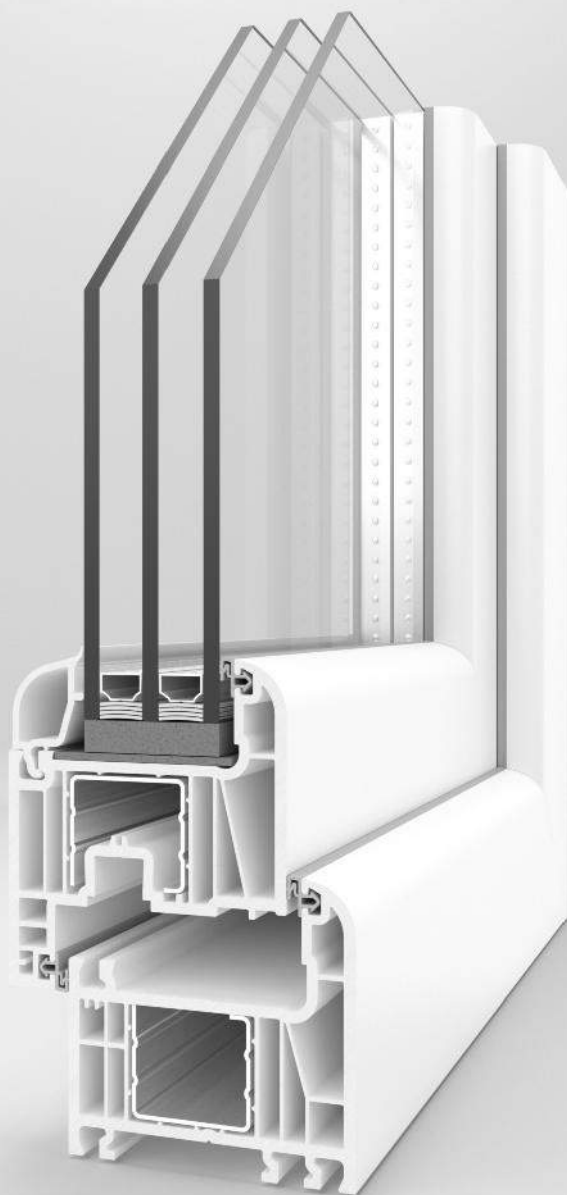

**Technical
catalogue**

PRELUDE /series 60mm/

main profiles

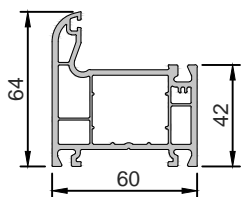

482.30
frame

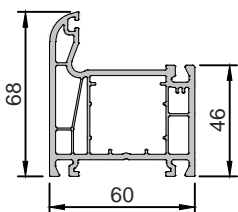

482.20
frame

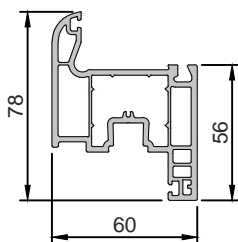

482.05
sash

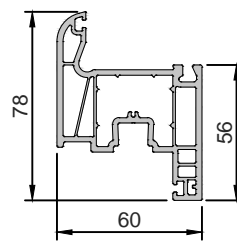

482.18
sash

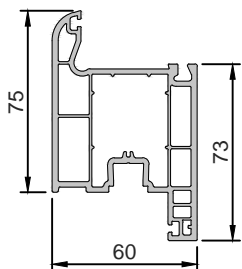

482.25
sash

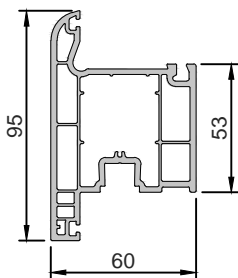

482.23
sash

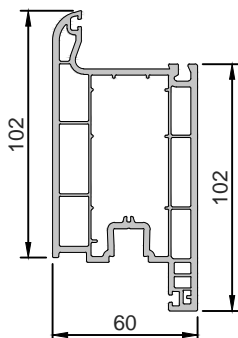

482.26
door sash

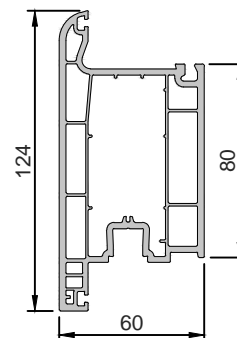

482.27
door sash

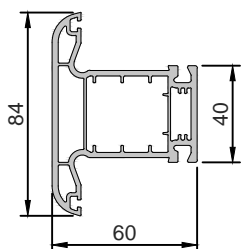

482.21
mullion

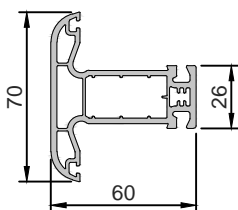

482.24
mullion

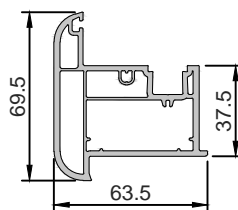

482.11
overhung

additional profiles

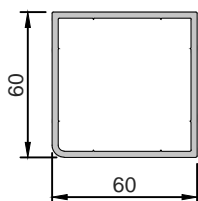

04.841
column for 90° angle

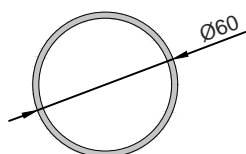

04.840
pipe

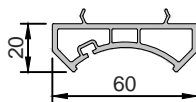

04.842
addition for pipe

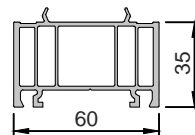

482.12
frame extension

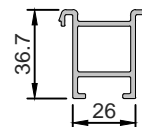

549.09
lift profile

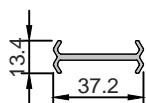

549.18
coupling profile

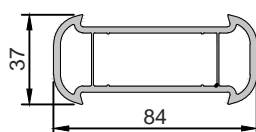

482.13
large coupling profile

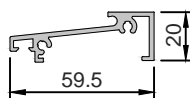

E 3308
aluminium threshold

PRELUDE /series 60mm/

EPDM gaskets



PAR-02



ALT-04

TPV gaskets



glass beads



482.01
glass bead 24mm

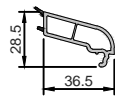

482.14
glass bead 4mm



482.15
glass bead 24mm



482.22
glass bead 32mm

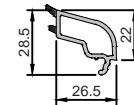

549.10
glass bead 14mm



549.13
compensator

reinforcements

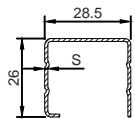

TRE 01
S=1.0mm

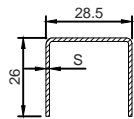

TRE 01
S=1.2mm
S=1.5mm
S=2.0mm

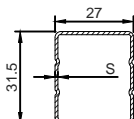

TRE 02-60
S=1.0mm

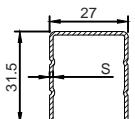

TRE 02-60
S=1.2mm
S=1.5mm
S=2.0mm

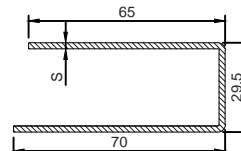

TRE 03
S=2.0mm

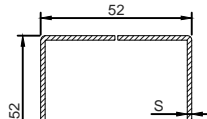

TRE 06
S=1.5mm

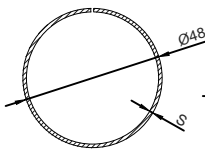

TRE 10
S=1.2mm

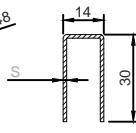

TRE 08
S=1.2mm

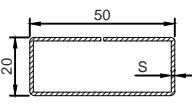

TRE 12
S=1.2mm
S=1.5mm

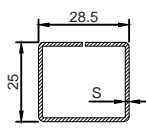

TRE 13
S=1.2mm

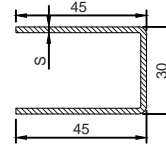

TRE 16
S=1.5mm
S=2.0mm

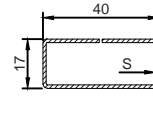

TRE 17
S=1.2mm
S=1.5mm

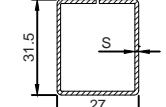

TRE 19
S=1.2mm

PVC panels and sills

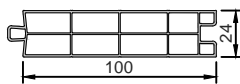

04.843
PVC panel

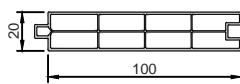

04.844
PVC panel

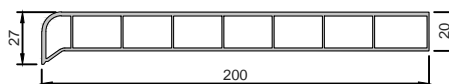

04.846
sill

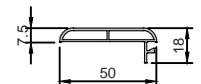

04.860
edge

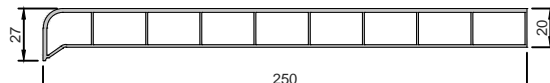

04.847
sill

accessories

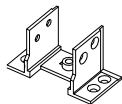

KM446
mullion connector
for 482.21

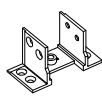

KM241
mullion connector
for 482.24

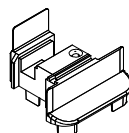

KM344
end cover cap for
overhung 482.11

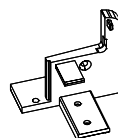

KM530
end cap for
threshold 60mm

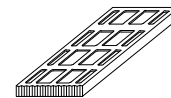

AP3220;AP3230;
AP3240;AP3250;
glazing spacer

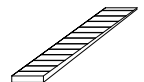

AP3320;AP3324;
AP3326;AP3330;AP3332;
bridge

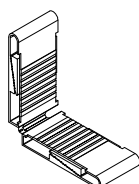

AP3170;AP3174;AP3172;
angle

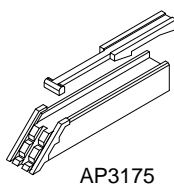

AP3175
angle joint for
sash 482.23 and 482.25

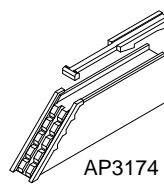

AP3174
angle joint for
door sash 482.26 and 482.27

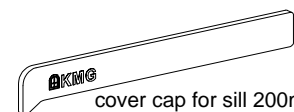

cover cap for sill 200mm

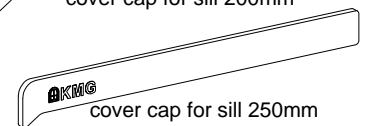

cover cap for sill 250mm

482.30

frame

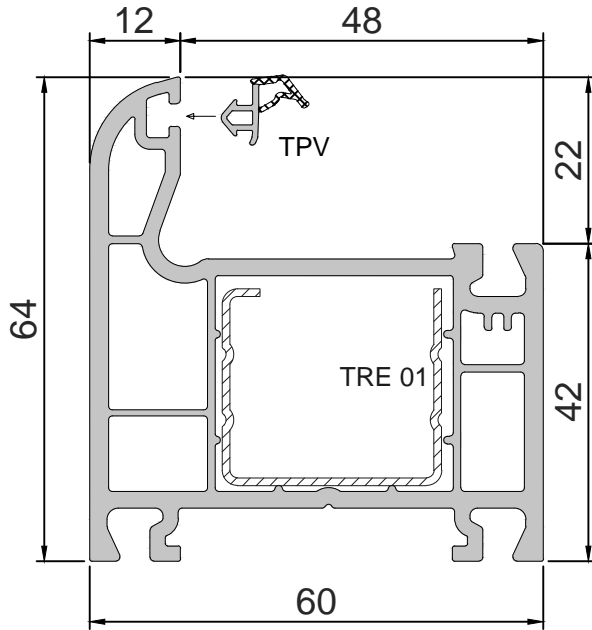

EPDM gaskets



PAR-02



ALT-04

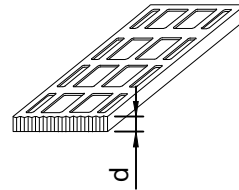

AP3220;AP3230;
AP3240;AP3250;
glazing spacer
d=2mm;3mm;4mm;5mm;

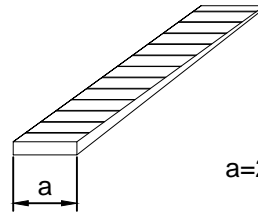

AP3320;AP3324;
AP3326;AP3330;AP3332;
bridge
a=20mm;24mm;26mm;30mm;32mm;

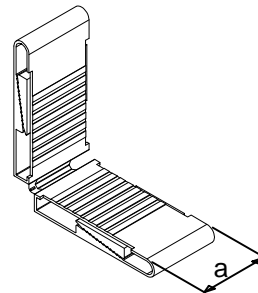

AP3170;AP3174;AP3172;
angle
a=18mm;24mm;32mm;

REINFORCEMENTS:

TRE 01

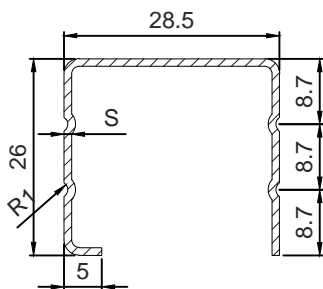

$\frac{S(mm)}{1.0}$	$I_x=0.64 \text{ cm}^4$ $I_y=1.17 \text{ cm}^4$
---------------------	--

TRE 13

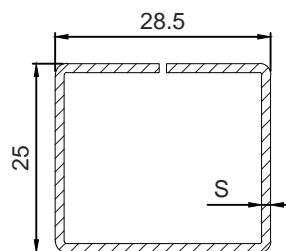

$\frac{S(mm)}{1.2}$	$I_x=1.15 \text{ cm}^4$ $I_y=1.44 \text{ cm}^4$
---------------------	--

TRE 01

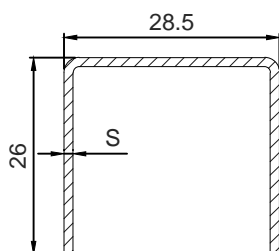

$\frac{S(mm)}{1.2}$	$I_x=0.66 \text{ cm}^4$ $I_y=1.31 \text{ cm}^4$
1.5	
2.0	

482.05

sash

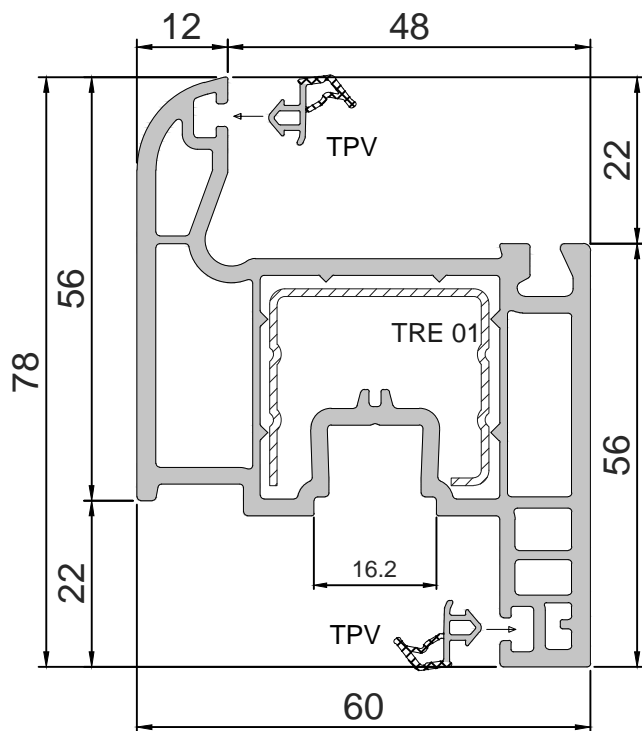

EPDM gaskets



PAR-02



ALT-04

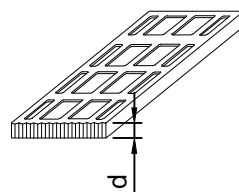

AP3220;AP3230;
AP3240;AP3250;
glazing spacer
d=2mm;3mm;4mm;5mm;

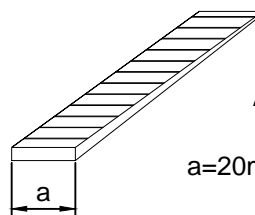

AP3320;AP3324;
AP3326;AP3330;AP3332;
bridge
a=20mm;24mm;26mm;30mm;32mm;

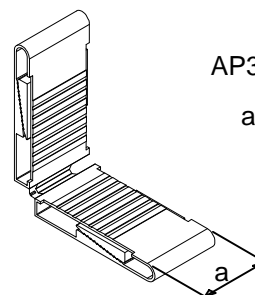

AP3170;AP3174;AP3172;
angle
a=18mm;24mm;32mm;

REINFORCEMENTS:

TRE 01

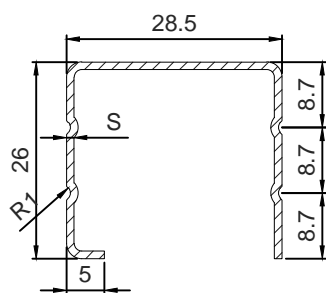

S(mm)	$I_x=0.64 \text{ cm}^4$ $I_y=1.17 \text{ cm}^4$
1.0	

TRE 01

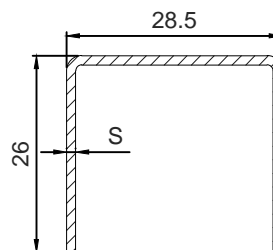

S(mm)	$I_x=0.66 \text{ cm}^4$ $I_y=1.31 \text{ cm}^4$
1.2	
1.5	
2.0	

482.20

frame

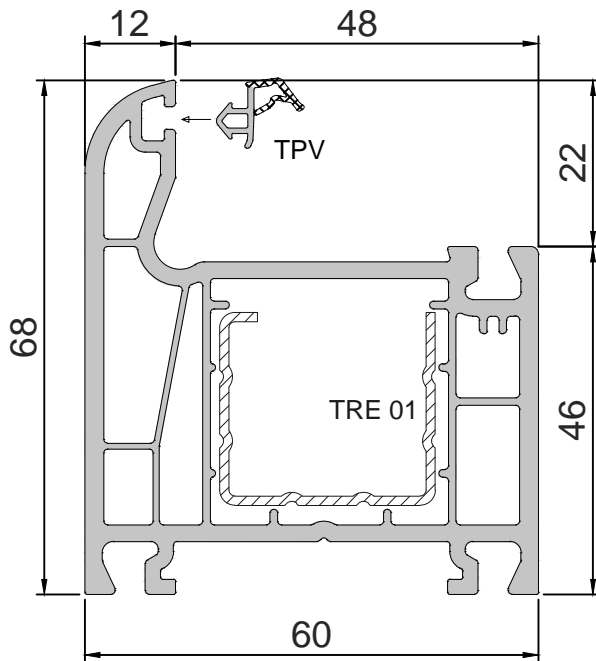

EPDM gaskets



PAR-02



ALT-04

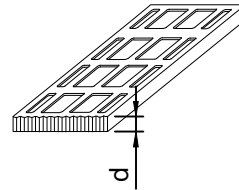

AP3220;AP3230;
AP3240;AP3250;
glazing spacer
d=2mm;3mm;4mm;5mm;

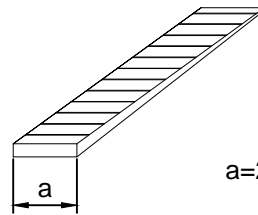

AP3320;AP3324;
AP3326;AP3330;AP3332;
bridge
a=20mm;24mm;26mm;30mm;32mm;

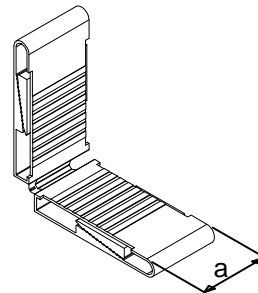

AP3170;AP3174;AP3172;
angle
a=18mm;24mm;32mm;

REINFORCEMENTS:

TRE 01

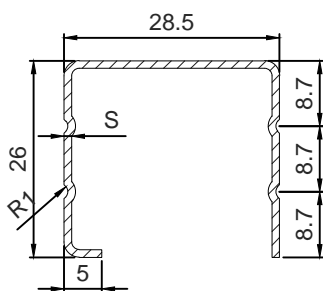

S(mm)	$I_x=0.64 \text{ cm}^4$ $I_y=1.17 \text{ cm}^4$
1.0	

TRE 13

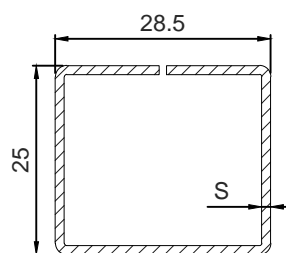

S(mm)	$I_x=1.15 \text{ cm}^4$ $I_y=1.44 \text{ cm}^4$
1.2	

TRE 01

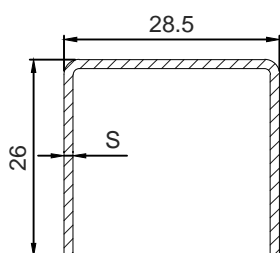

S(mm)	$I_x=0.66 \text{ cm}^4$ $I_y=1.31 \text{ cm}^4$
1.2	
1.5	
2.0	

482.18
sash

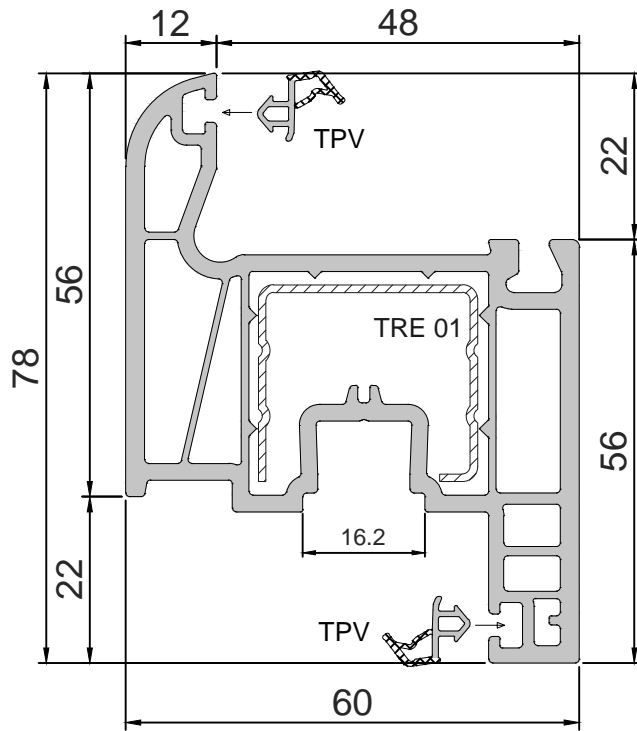

EPDM gaskets



PAR-02



ALT-04

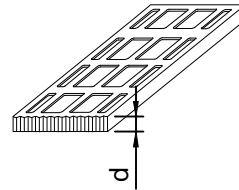

AP3220;AP3230;
AP3240;AP3250;
glazing spacer
d=2mm;3mm;4mm;5mm;

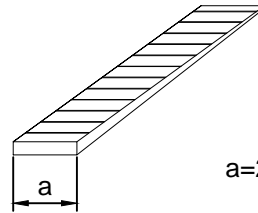

AP3320;AP3324;
AP3326;AP3330;AP3332;
bridge
a=20mm;24mm;26mm;30mm;32mm;

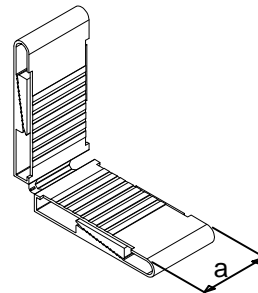

AP3170;AP3174;AP3172;
angle
a=18mm;24mm;32mm;

REINFORCEMENTS:

TRE 01

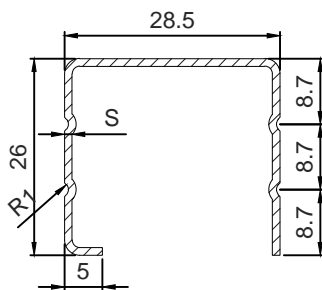

S(mm)	$I_x=0.64 \text{ cm}^4$ $I_y=1.17 \text{ cm}^4$
1.0	

TRE 01

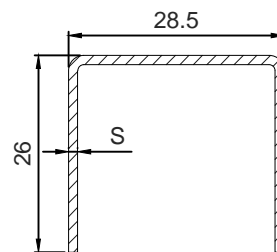

S(mm)	$I_x=0.66 \text{ cm}^4$ $I_y=1.31 \text{ cm}^4$
1.2	
1.5	
2.0	

482.25
sash

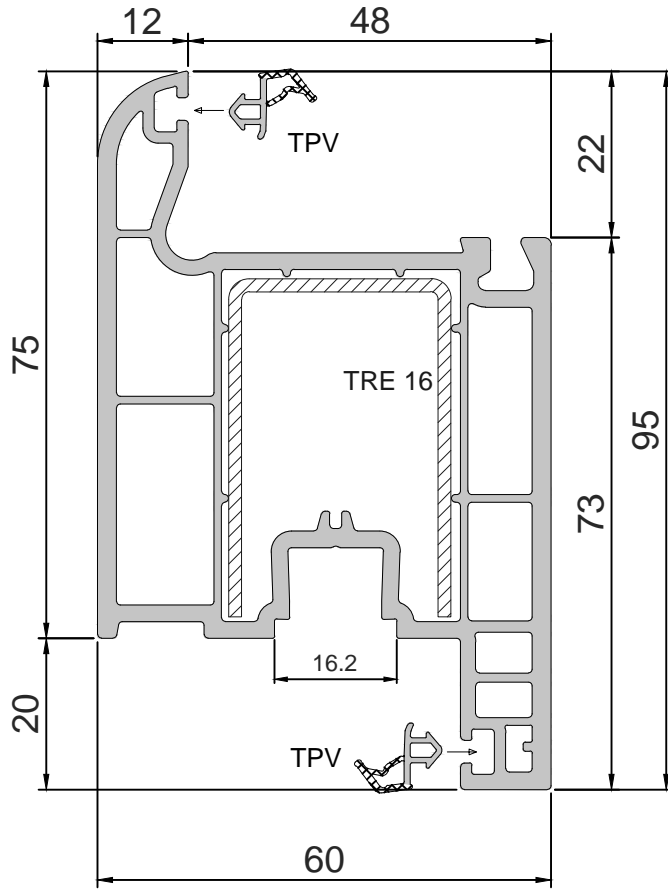

EPDM gaskets



PAR-02



ALT-04

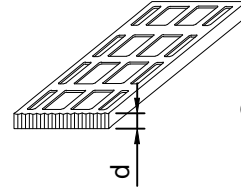

AP3220;AP3230;
AP3240;AP3250;
glazing spacer
d=2mm;3mm;4mm;5mm;

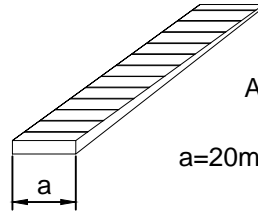

AP3320;AP3324;
AP3326;AP3330;AP3332;
bridge
a=20mm;24mm;26mm;30mm;32mm;

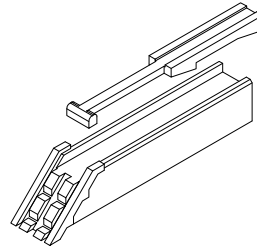

AP3175
angle joint

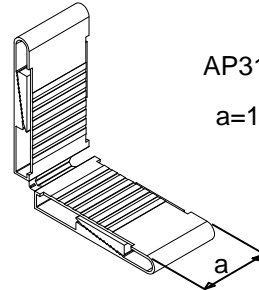

AP3170;AP3174;AP3172;
angle
a=18mm;24mm;32mm;

REINFORCEMENTS:

TRE 16

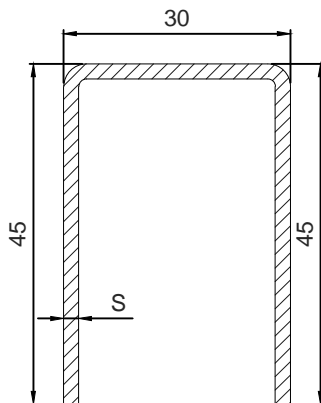

S(mm)	$I_x=4.80 \text{ cm}^4$ $I_y=3.75 \text{ cm}^4$
1.5	
2.0	

482.23
sash

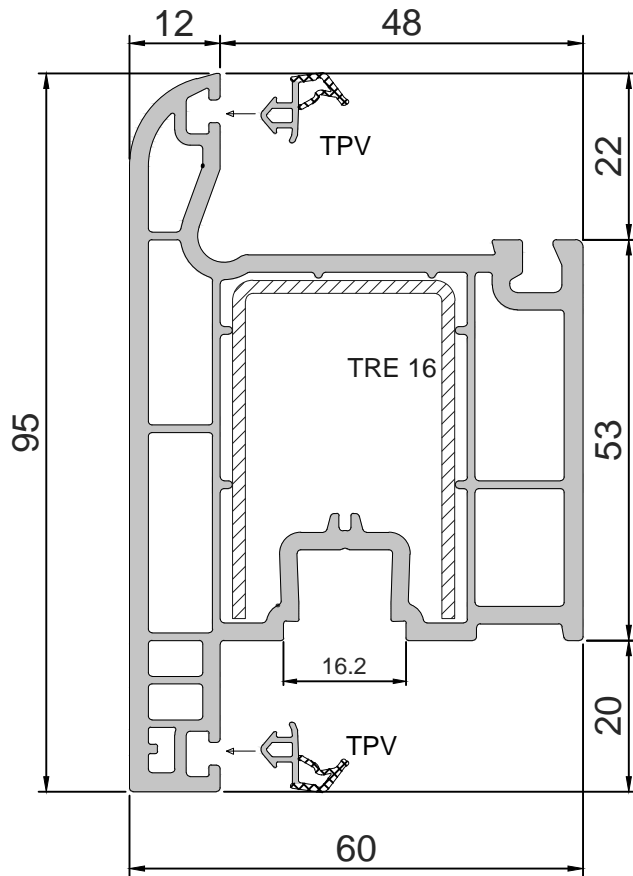

EPDM gaskets



PAR-02



ALT-04

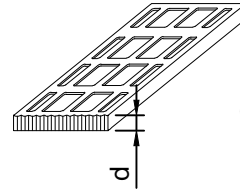

AP3220;AP3230;
AP3240;AP3250;
glazing spacer
d=2mm;3mm;4mm;5mm;

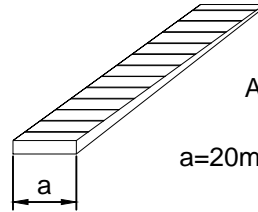

AP3320;AP3324;
AP3326;AP3330;AP3332;
bridge
a=20mm;24mm;26mm;30mm;32mm;

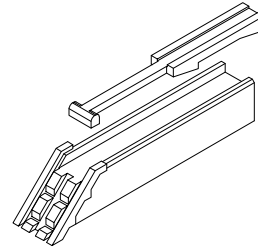

AP3175
angle joint

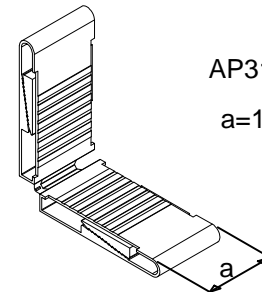

AP3170;AP3174;AP3172;
angle
a=18mm;24mm;32mm;

REINFORCEMENTS:

TRE 16

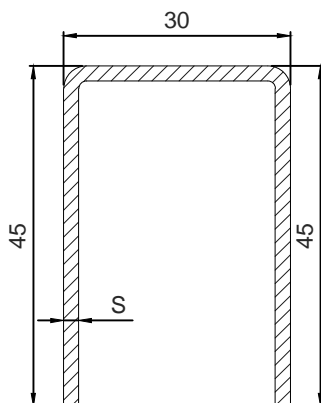

S(mm)	$I_x=4.80 \text{ cm}^4$ $I_y=3.75 \text{ cm}^4$
1.5	
2.0	

482.21

mullion

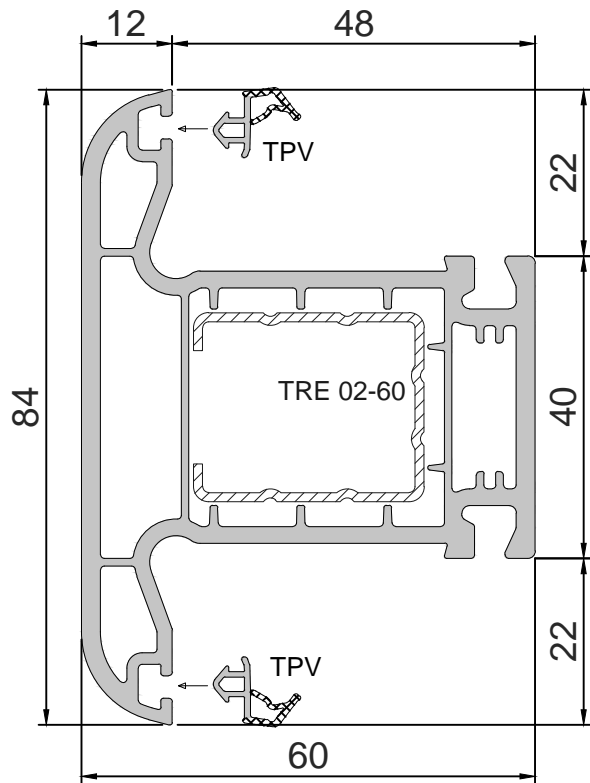

EPDM gaskets



PAR-02



ALT-04

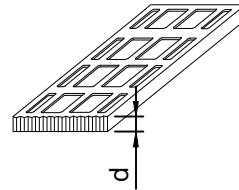

AP3220;AP3230;
AP3240;AP3250;
glazing spacer
d=2mm;3mm;4mm;5mm;

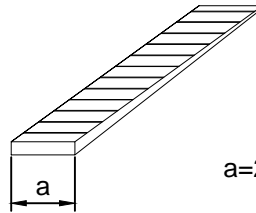

AP3320;AP3324;
AP3326;AP3330;AP3332;
bridge
a=20mm;24mm;26mm;30mm;32mm;

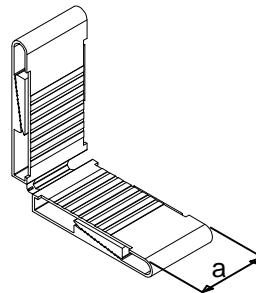

AP3170;AP3174;AP3172;
angle
a=18mm;24mm;32mm;

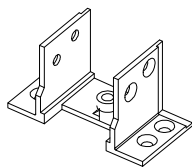

KM446
mullion connector

REINFORCEMENTS:

TRE 02-60

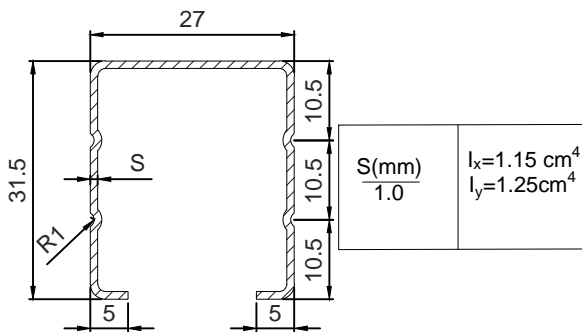

TRE 02-60

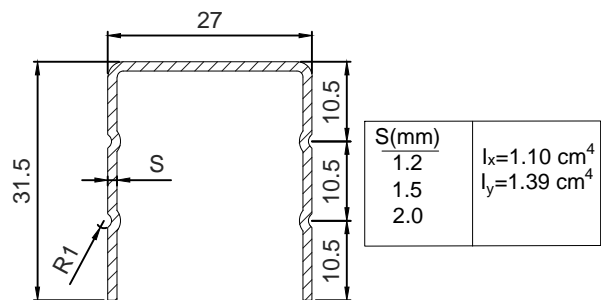

TRE 19

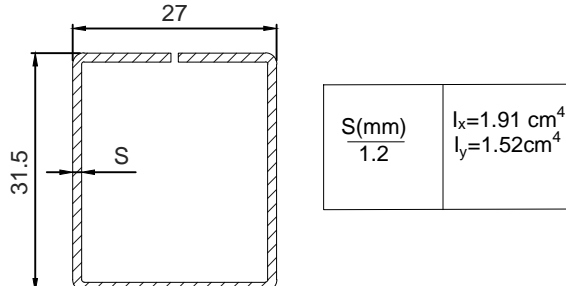

482.24
mullion

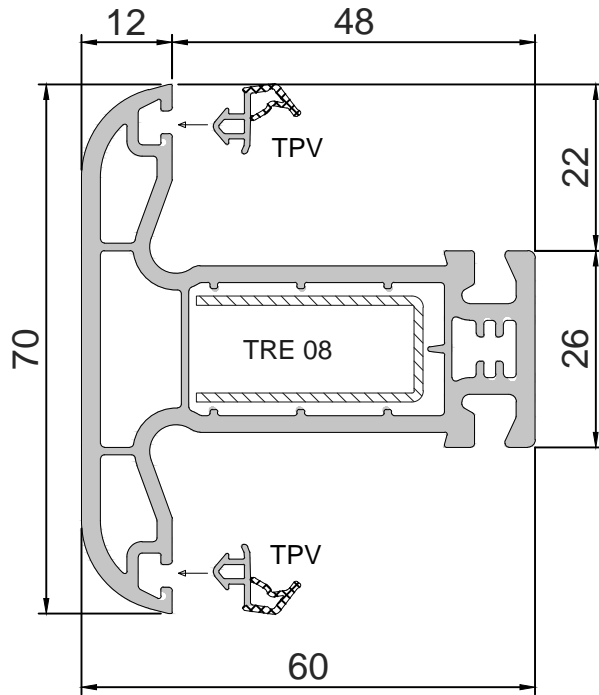

EPDM gaskets



PAR-02



ALT-04

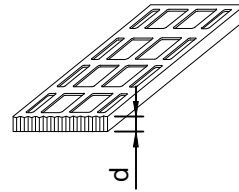

AP3220;AP3230;
AP3240;AP3250;
glazing spacer
d=2mm;3mm;4mm;5mm;

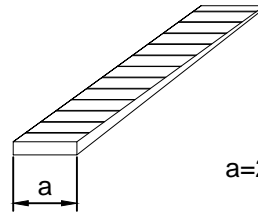

AP3320;AP3324;
AP3326;AP3330;AP3332;
bridge
a=20mm;24mm;26mm;30mm;32mm;

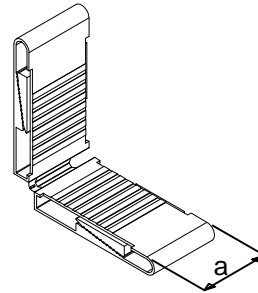

AP3170;AP3174;AP3172;
angle
a=18mm;24mm;32mm;

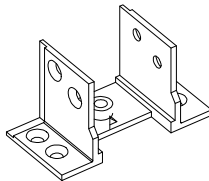

KM241
mullion connector

REINFORCEMENTS:

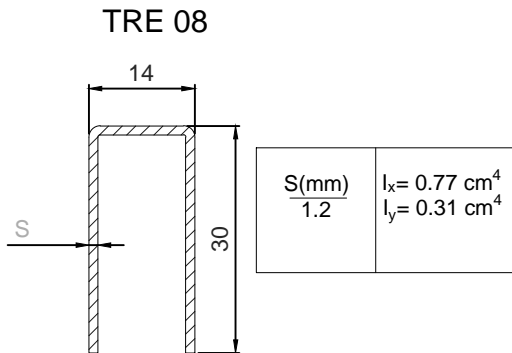

482.11
overhung

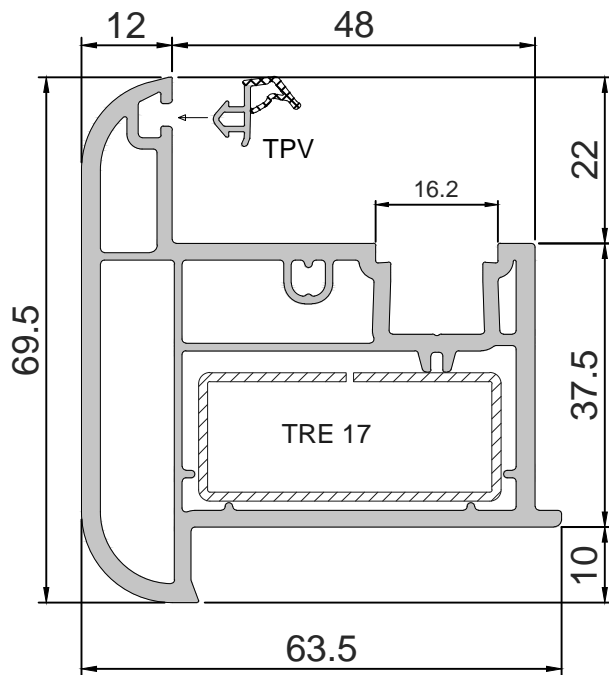

EPDM gaskets



PAR-02



ALT-04

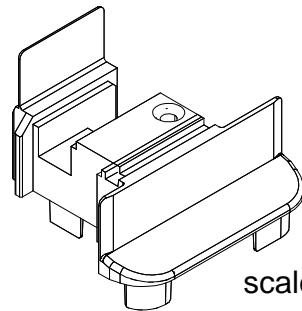

scale 1:2

KM344
end cover cap

REINFORCEMENTS:

TRE 17

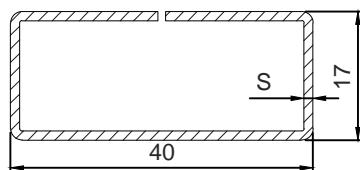

S(mm)	$I_x = 0.64 \text{ cm}^4$
1.2	$I_y = 2.53 \text{ cm}^4$
1.5	

482.26
door sash

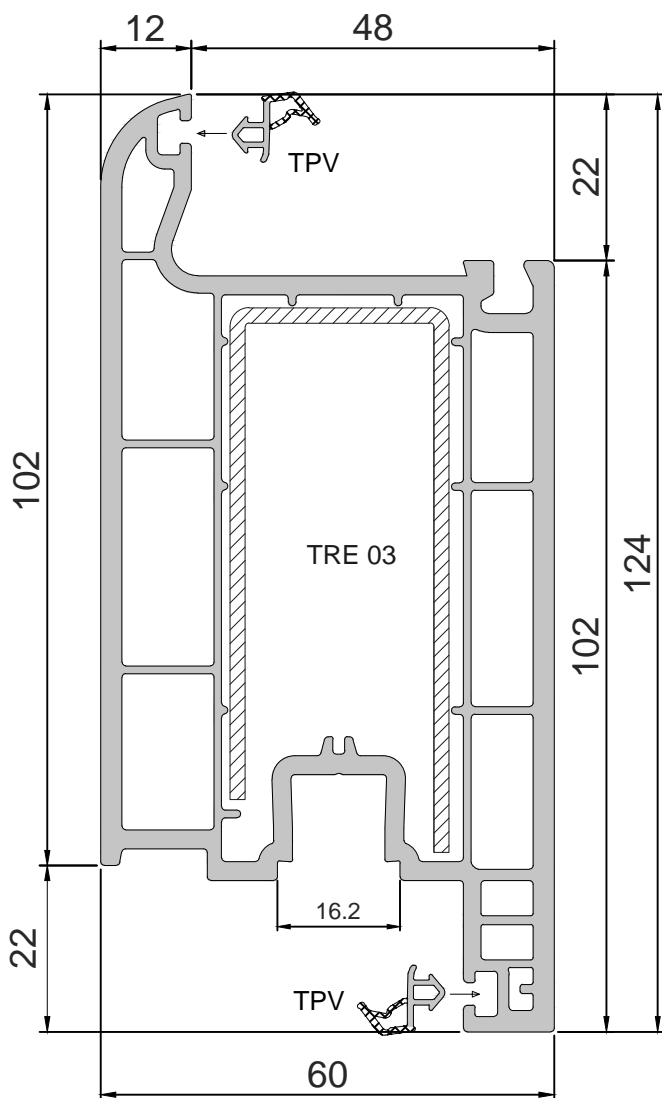

EPDM gaskets



PAR-02



ALT-04

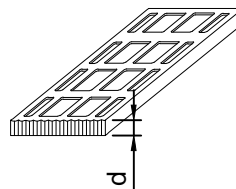

AP3220;AP3230;
AP3240;AP3250;
glazing spacer
d=2mm;3mm;4mm;5mm;

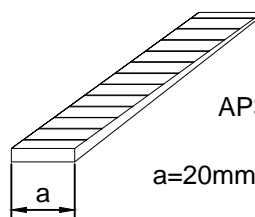

AP3320;AP3324;
AP3326;AP3330;AP3332;
bridge
a=20mm;24mm;26mm;30mm;32mm;

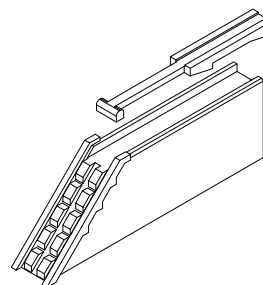

AP3174
angle joint

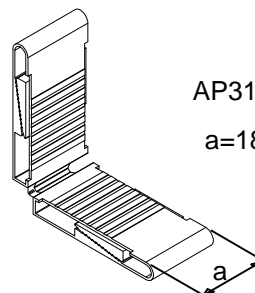

AP3170;AP3174;AP3172;
angle
a=18mm;24mm;32mm;

REINFORCEMENTS:

TRE 03

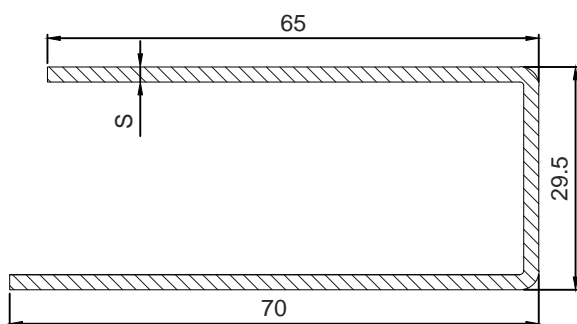

S(mm)	$I_x = 5.30 \text{ cm}^4$
2.0	$I_y = 14.78 \text{ cm}^4$

482.27
door sash

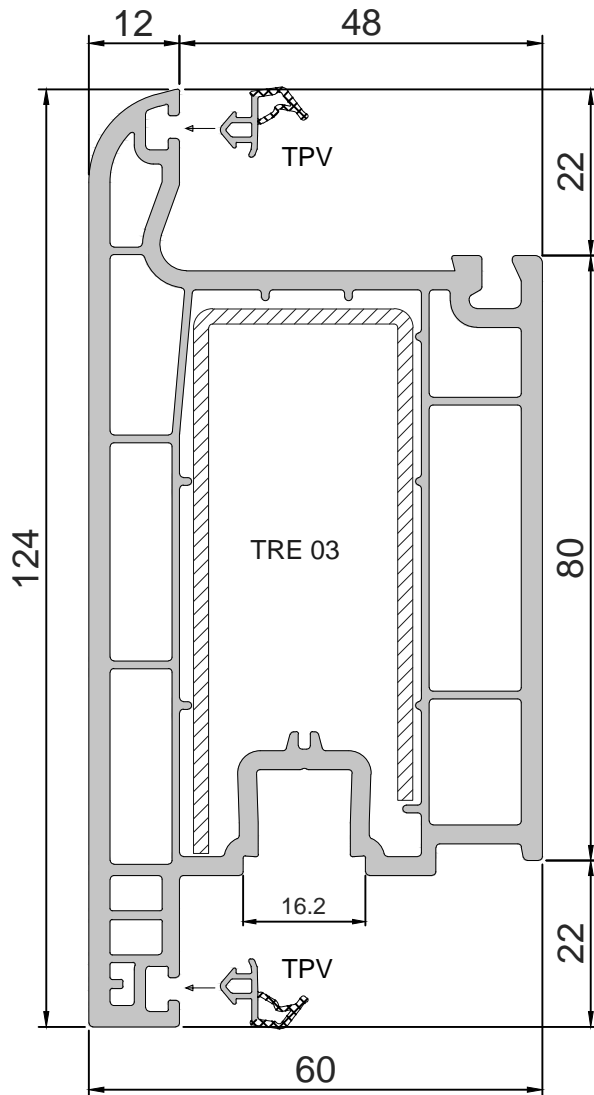

EPDM gaskets



PAR-02



ALT-04

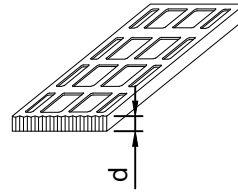

AP3220;AP3230;
AP3240;AP3250;
glazing spacer
d=2mm;3mm;4mm;5mm;

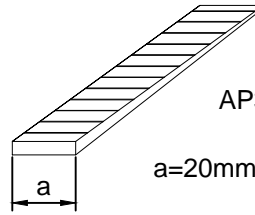

AP3320;AP3324;
AP3326;AP3330;AP3332;
bridge
a=20mm;24mm;26mm;30mm;32mm;

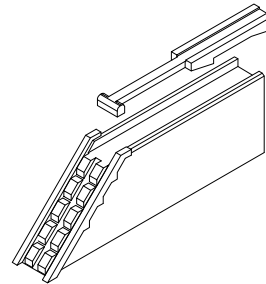

AP3174
angle joint

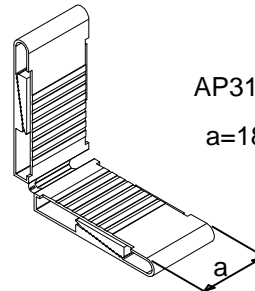

AP3170;AP3174;AP3172;
angle
a=18mm;24mm;32mm;

REINFORCEMENTS:

TRE 03

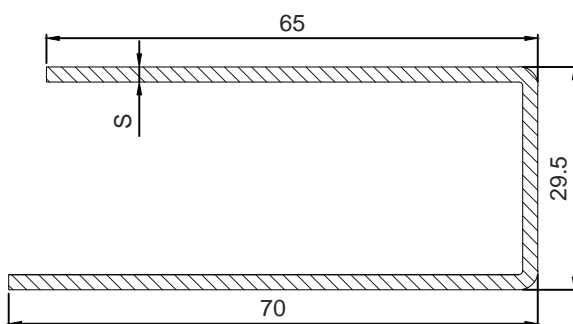

S(mm)	$I_x = 5.30 \text{ cm}^4$
2.0	$I_y = 14.78 \text{ cm}^4$

04.841

column for 90 ° angle

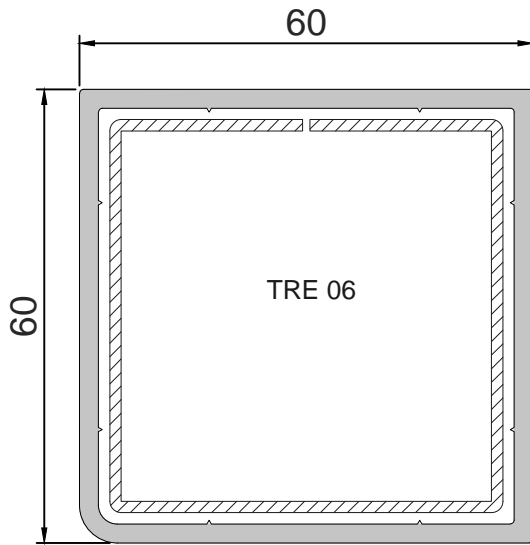

REINFORCEMENTS:

TRE 06

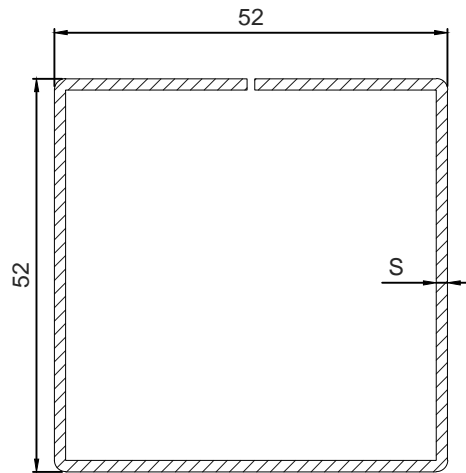

S(mm)	$I_x=12.67 \text{ cm}^4$
1.5	$I_y= 12.76 \text{ cm}^4$

04.840

pipe

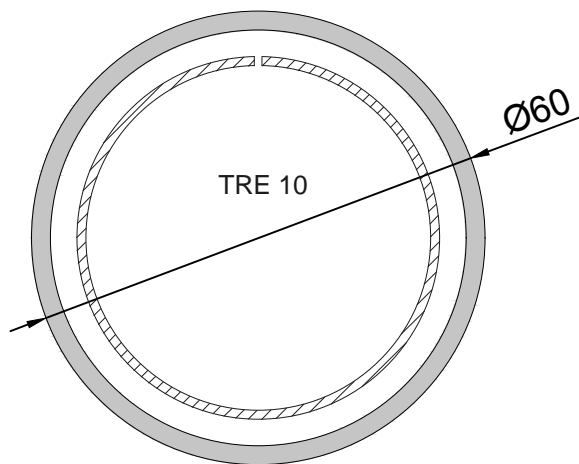

TRE 10

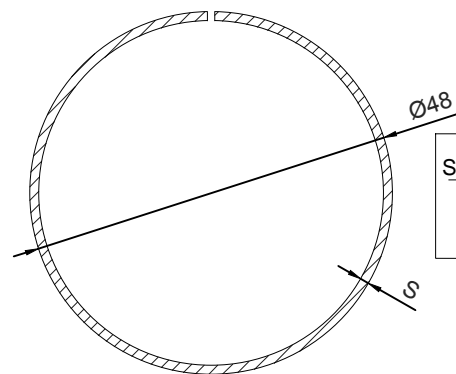

S(mm)	$I_x=4.77 \text{ cm}^4$
1.2	$I_y= 4.83 \text{ cm}^4$

04.842

addition for pipe

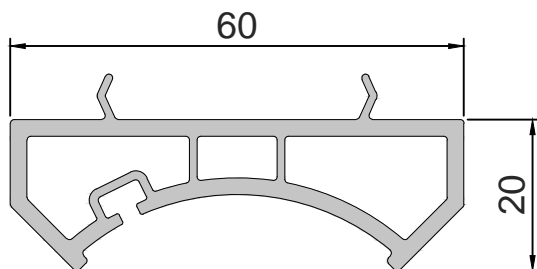

549.18

coupling profile

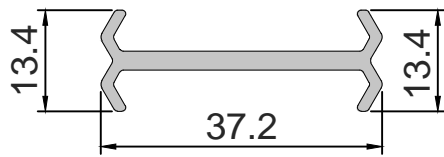

482.12

frame extension

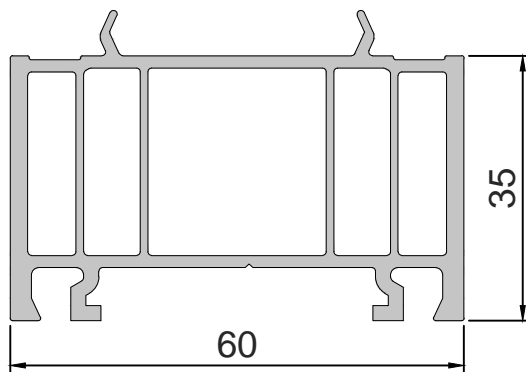

482.13

large coupling profile

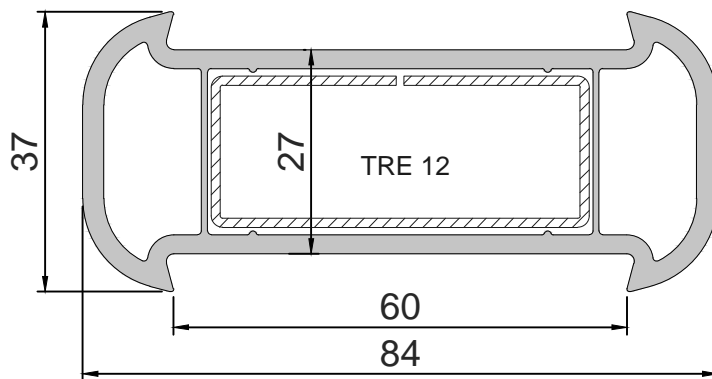

REINFORCEMENTS:

TRE 12

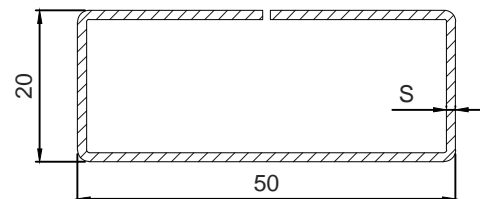

S(mm)	$I_x=1.14 \text{ cm}^4$ $I_y=4.90 \text{ cm}^4$
1.2	
1.5	

549.09

lift profile

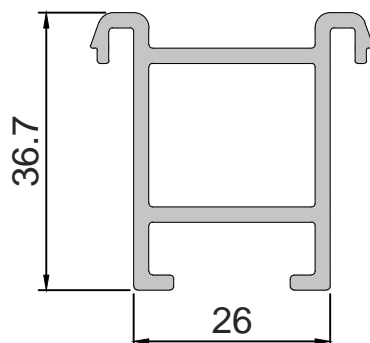

482.14

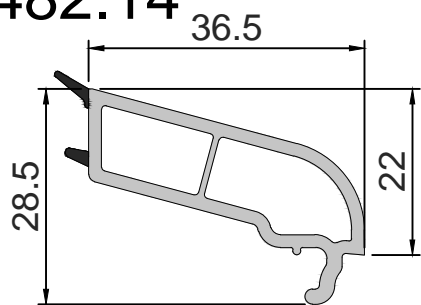

glass bead 4mm

549.10

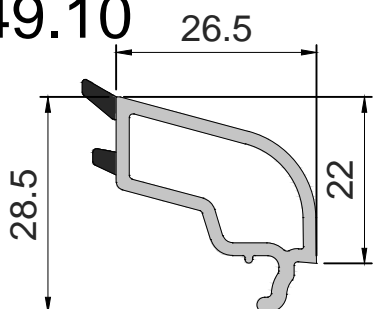

glass bead 14mm

482.15

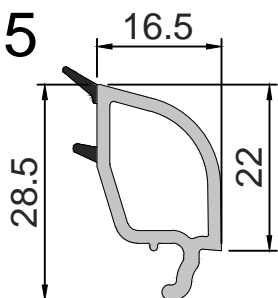

glass bead 24mm

482.01

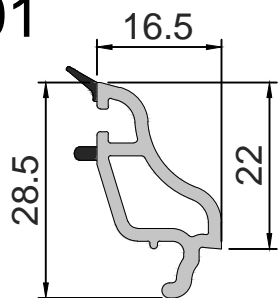

glass bead 24mm

482.22

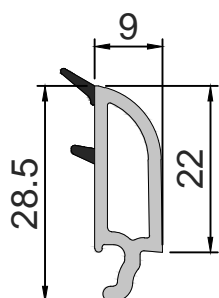

glass bead 32mm

549.13

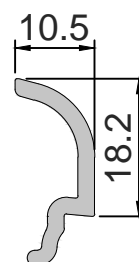

compensator

Thickness of the glass

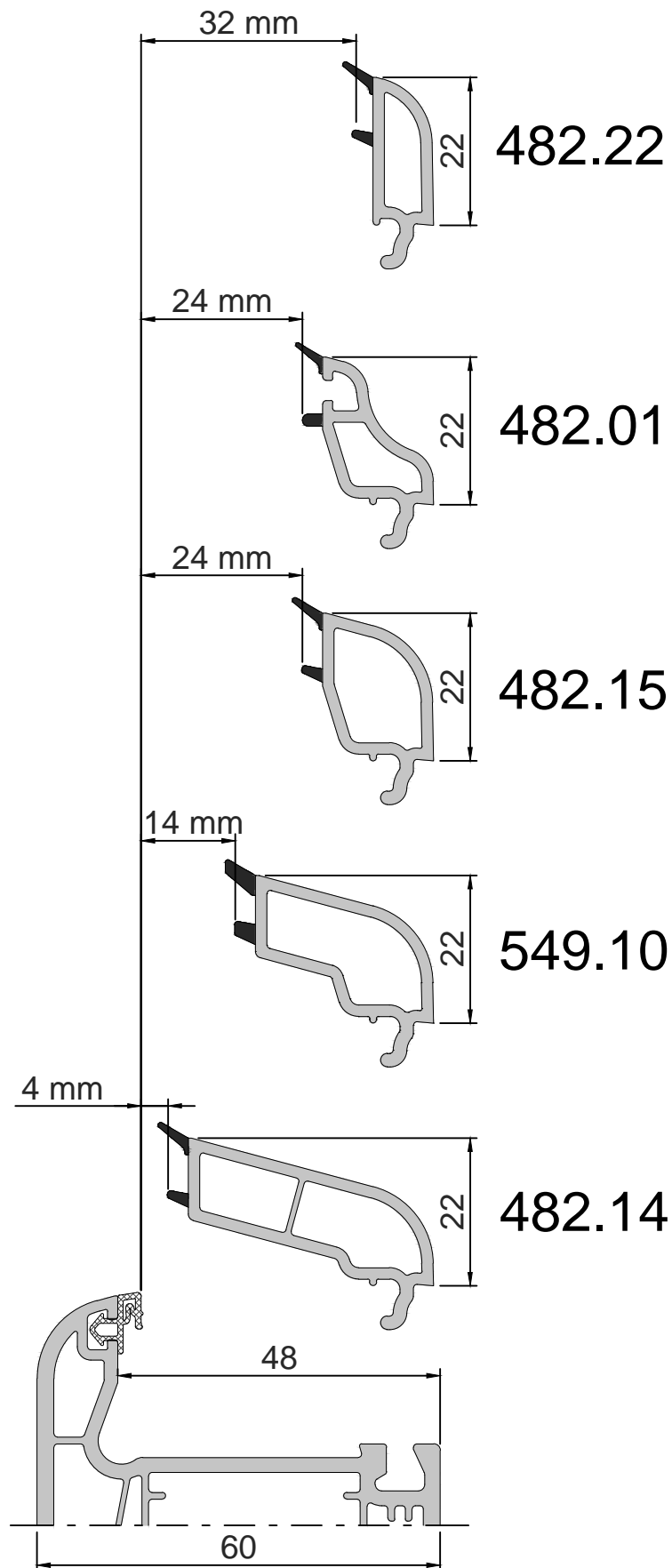

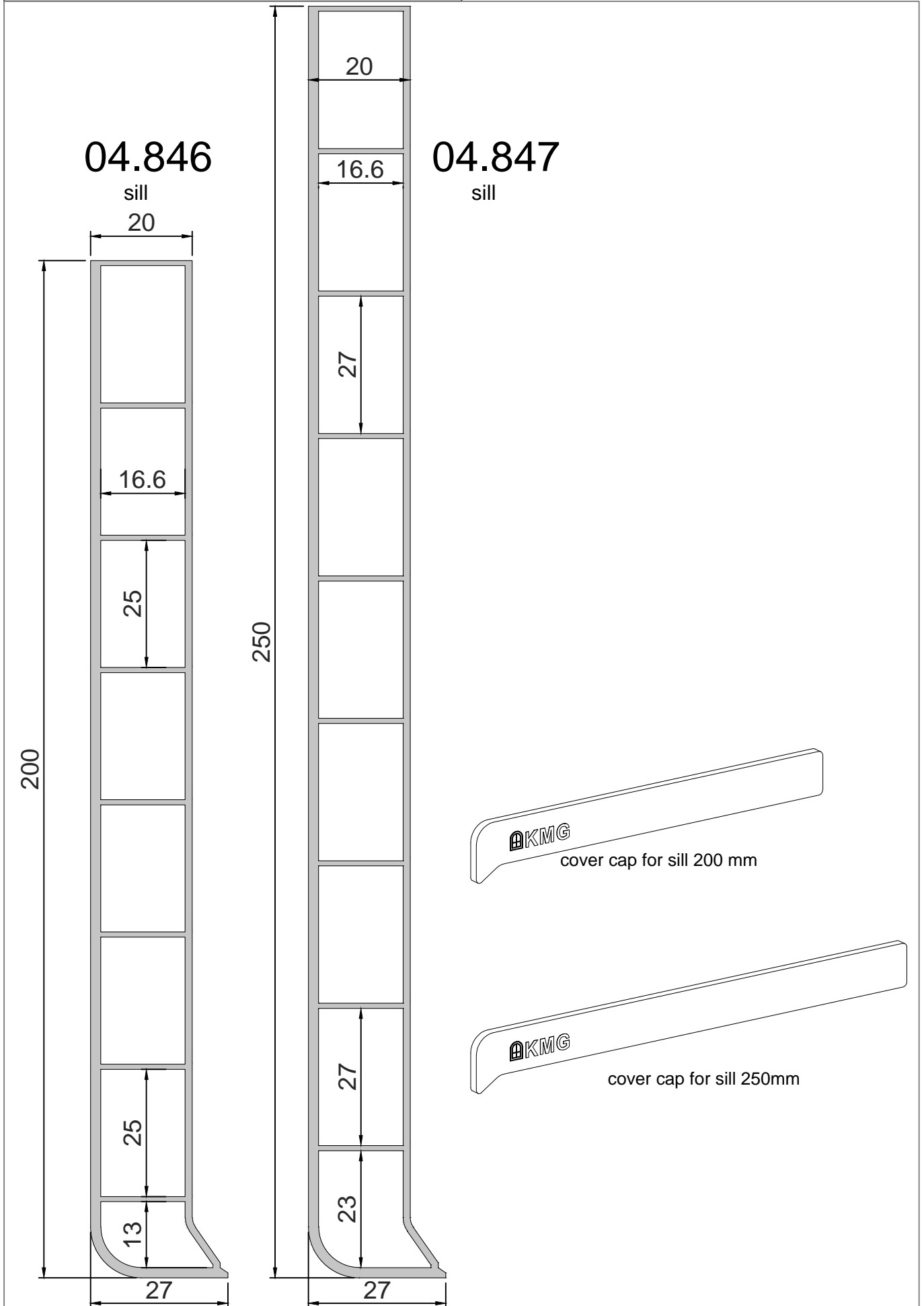

04.843
PVC panel

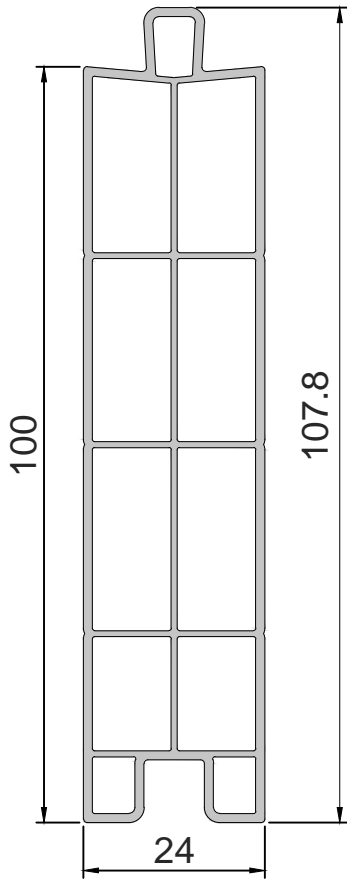

04.844
PVC panel

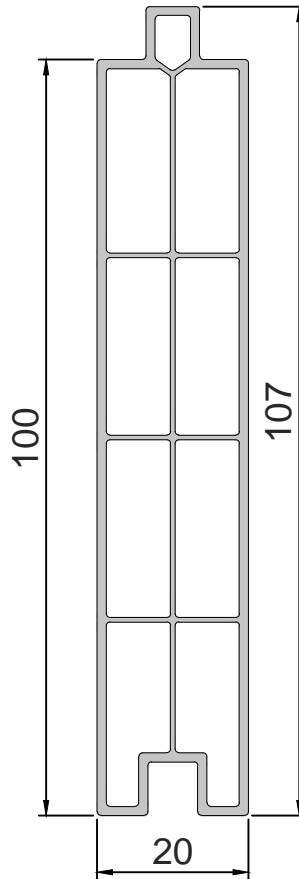

04.860
PVC panel

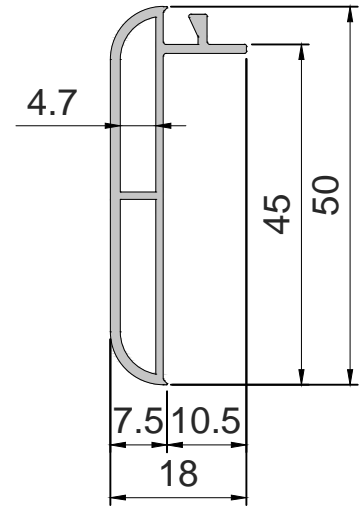

PRELUDE /series 60mm/
sectional drawings

PRELUDE /series 60mm/:
types of sections

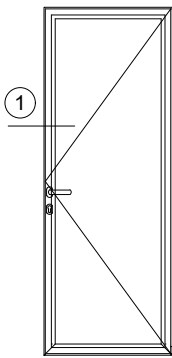
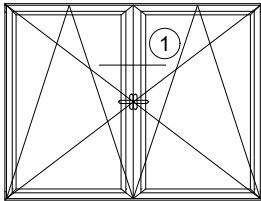
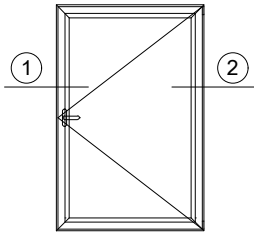

Interior opening

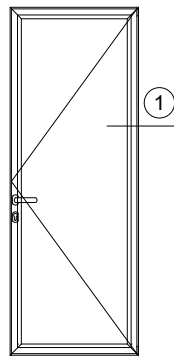

Interior opening

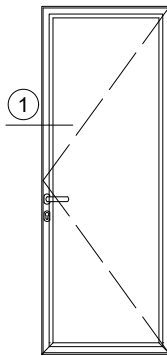

Exterior opening

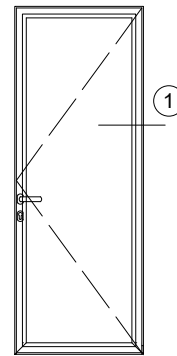

Exterior opening

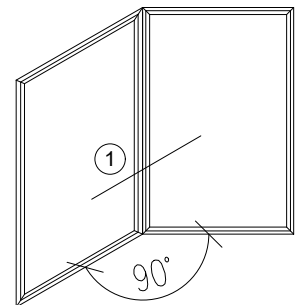
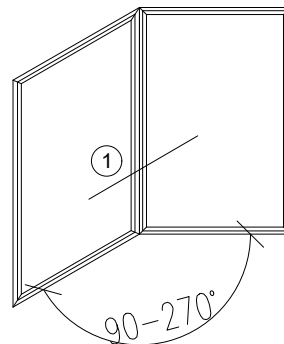
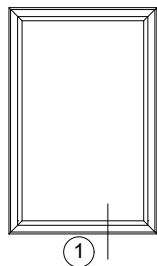
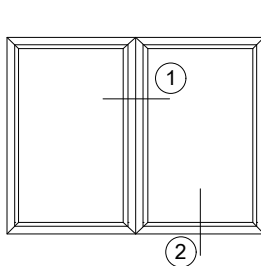
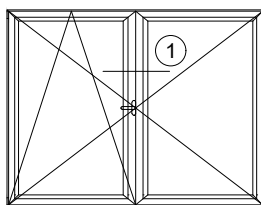
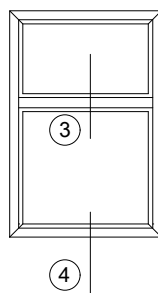
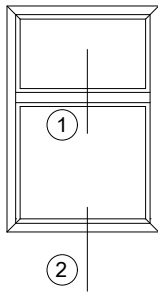

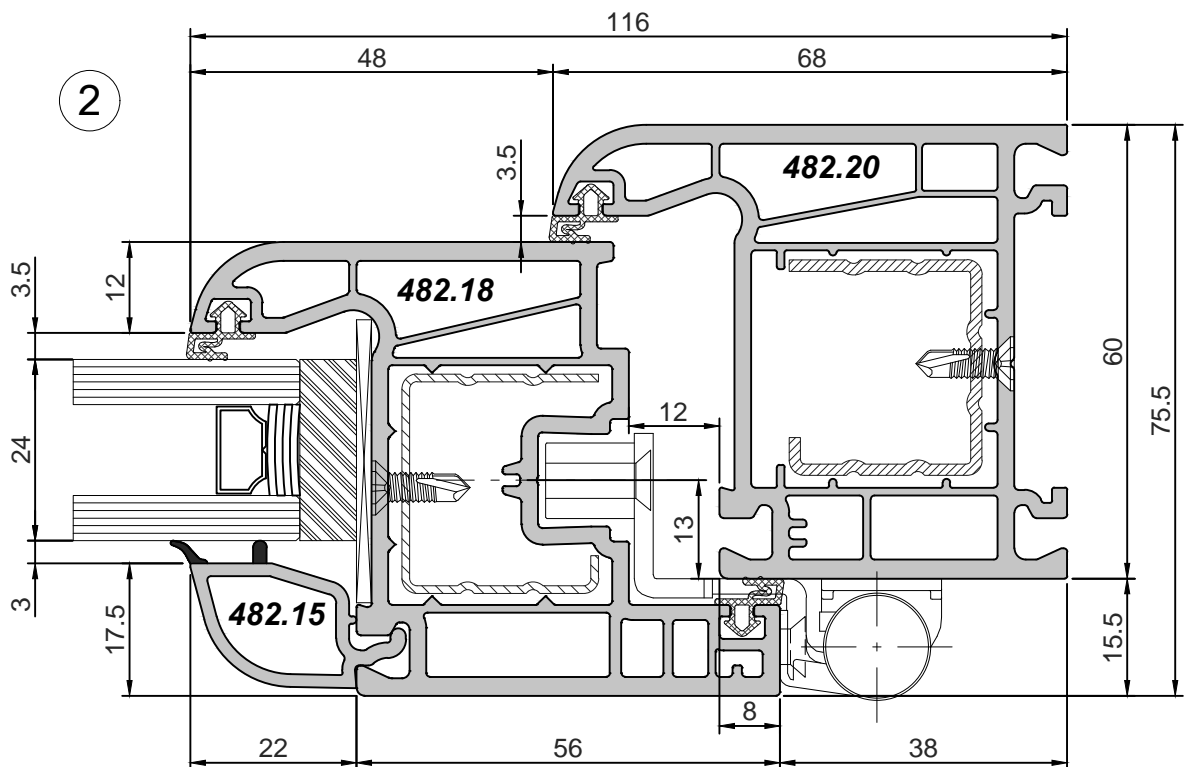
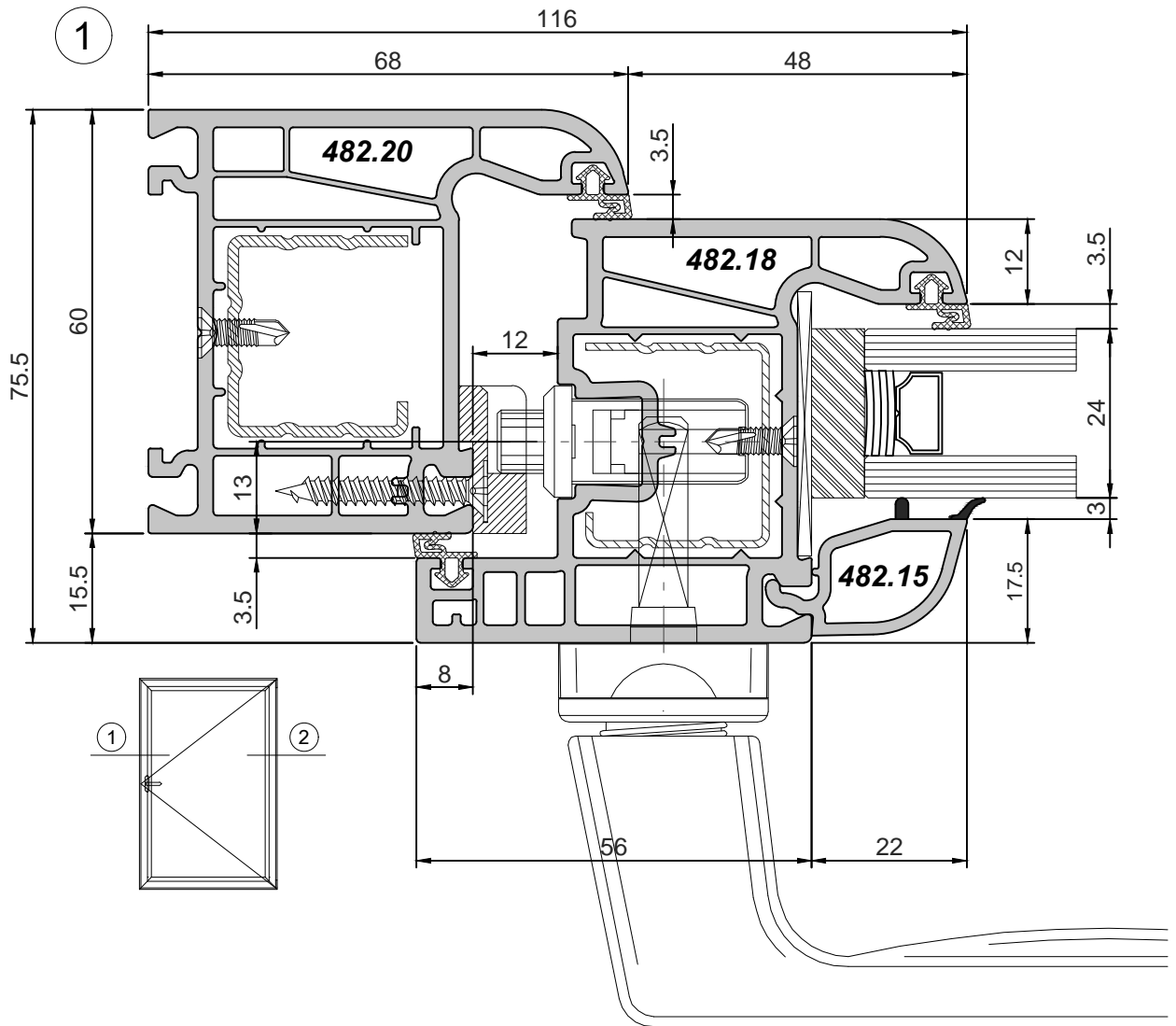

PRELUDE /series 60mm/:
sectional drawings

scale 1:1

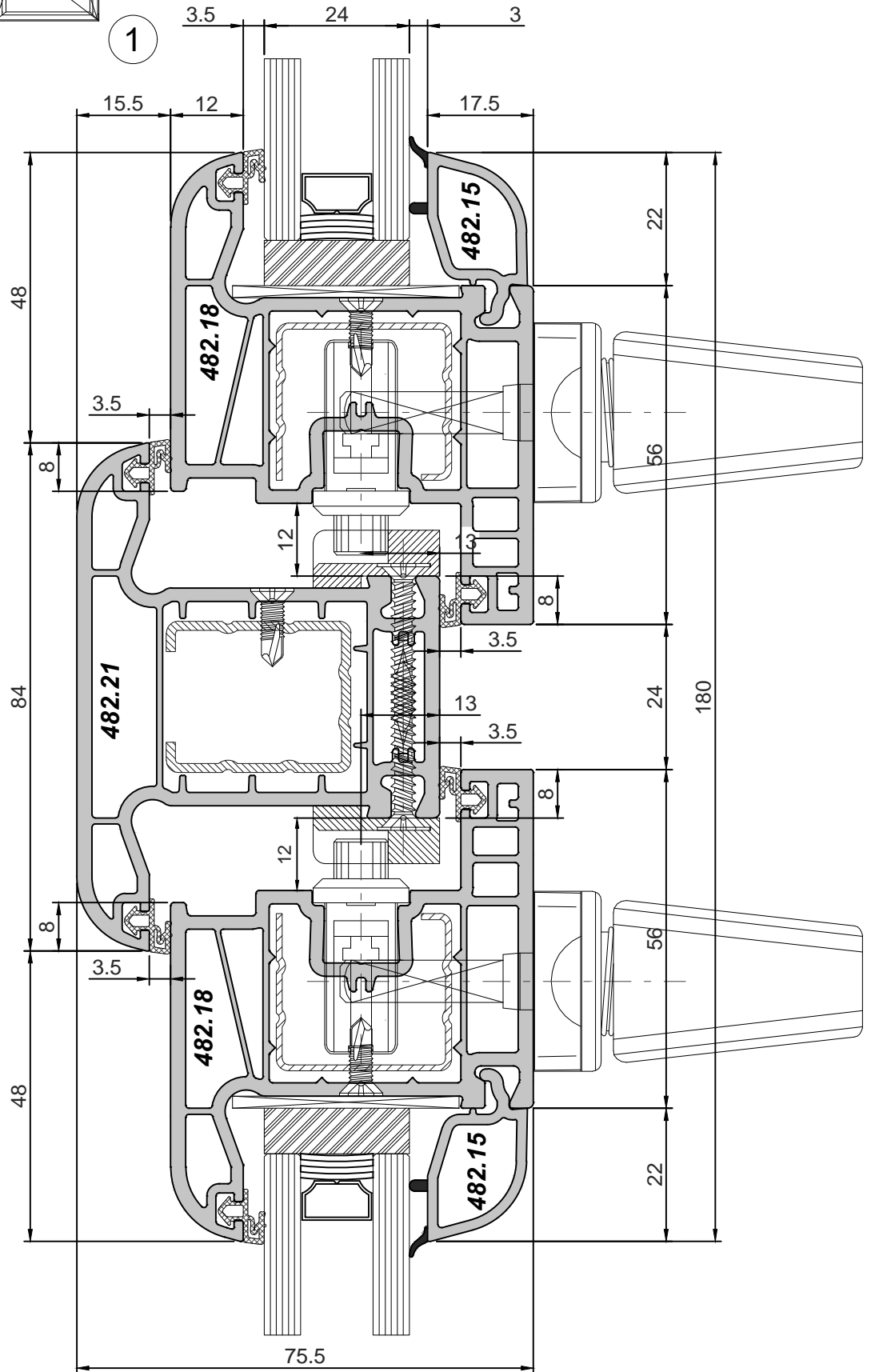
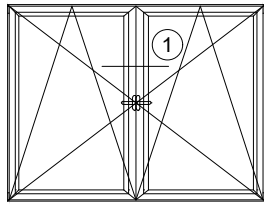

PRELUDE /series 60mm/:
sectional drawings

scale 1:1

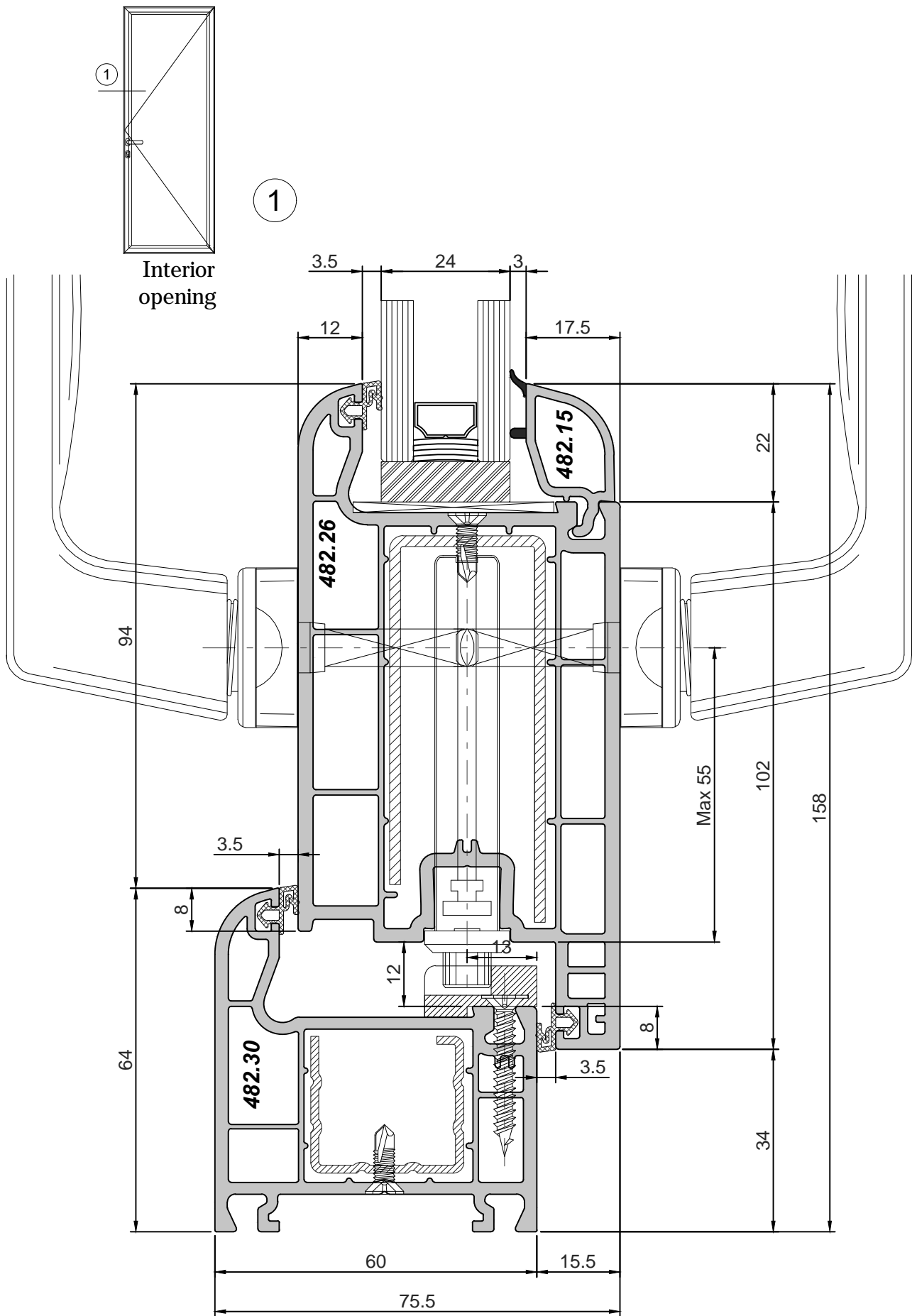

PRELUDE /series 60mm/:
sectional drawings

scale 1:1

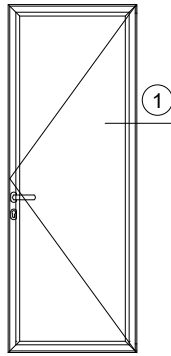

Interior
opening

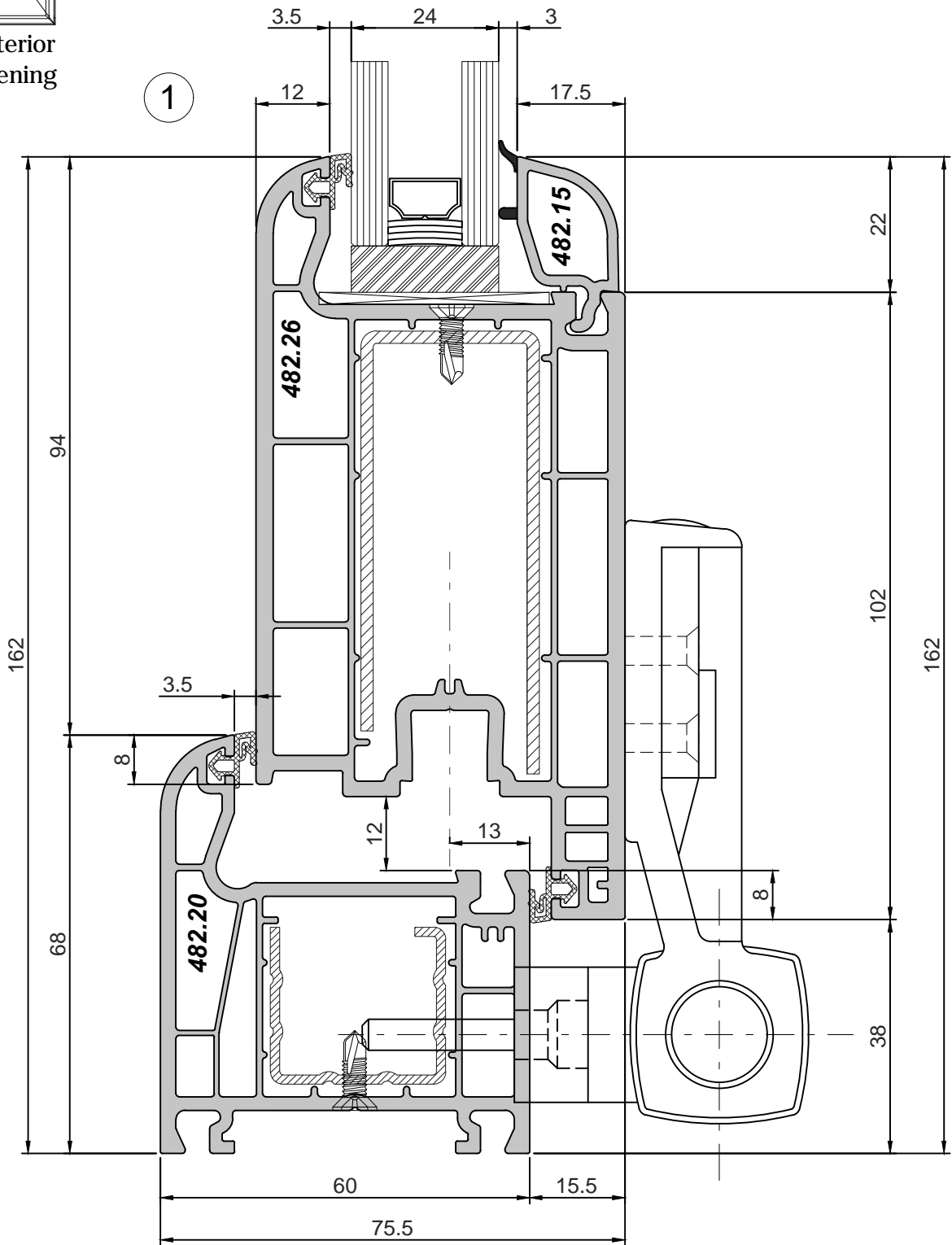

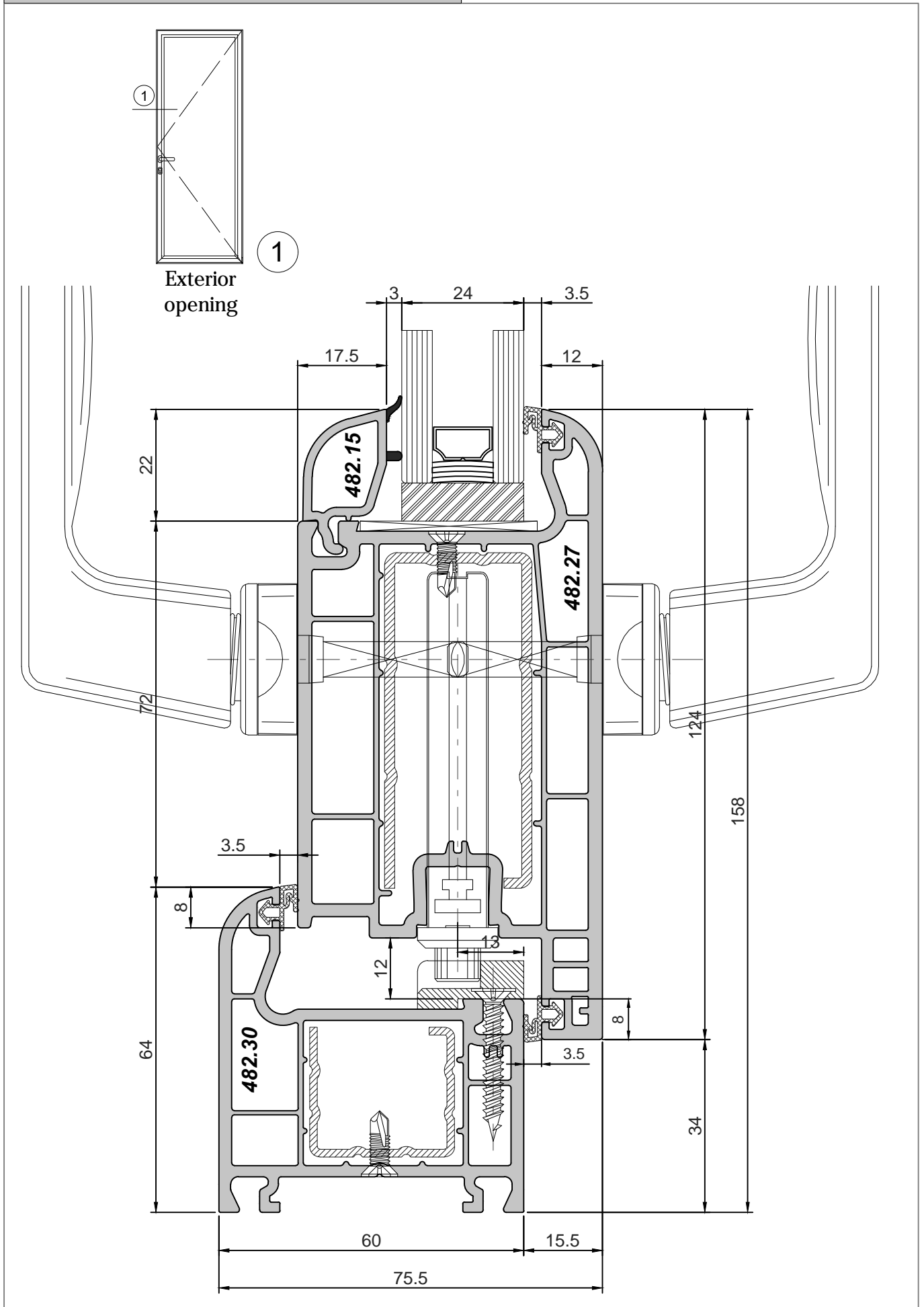

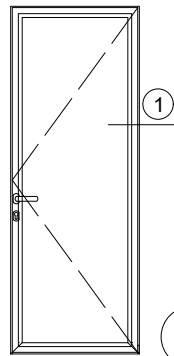

Exterior opening

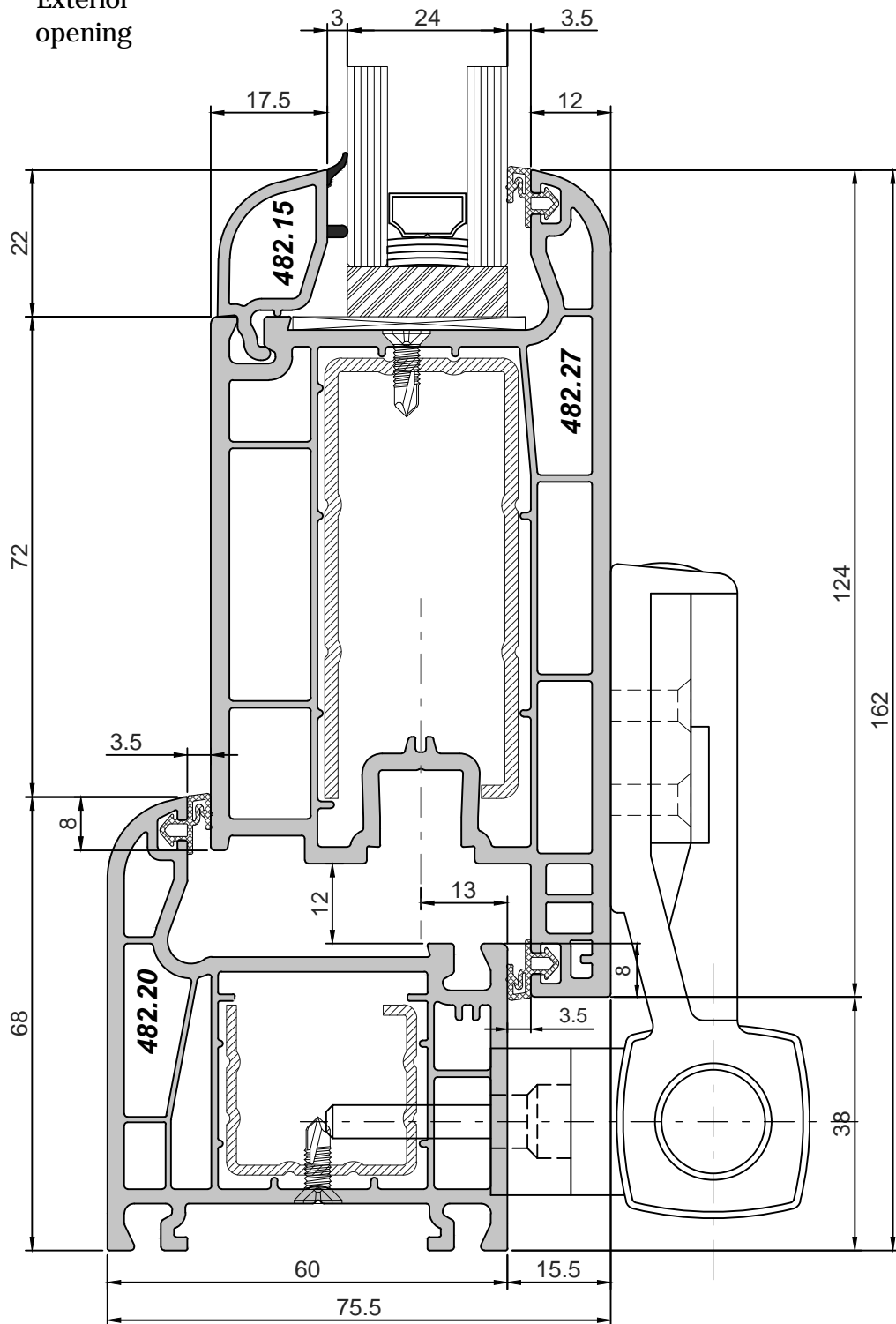

PRELUDE /series 60mm/:
sectional drawings

scale 1:1

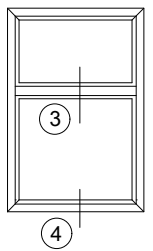
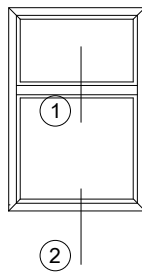
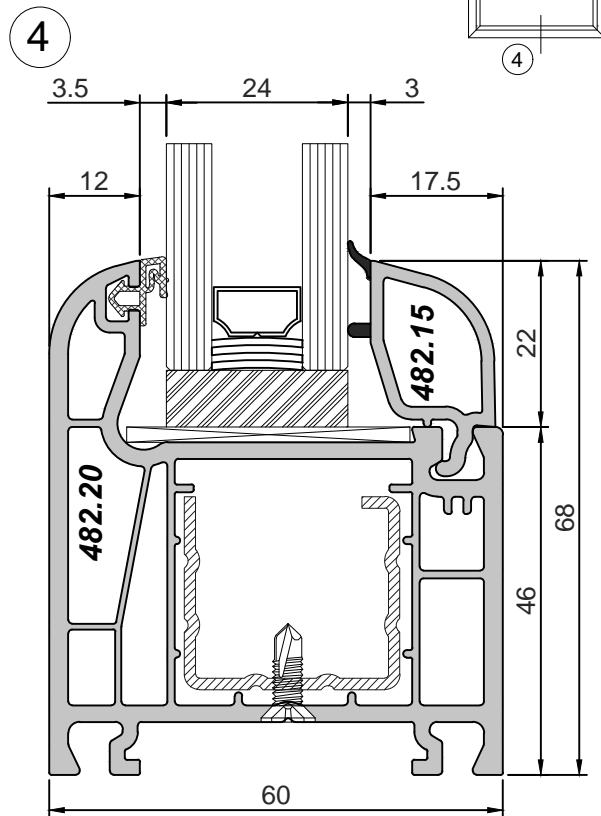
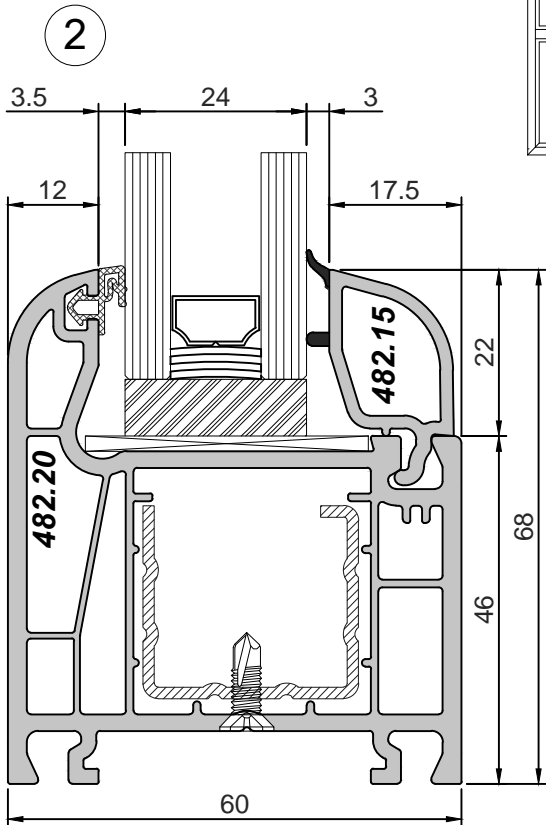
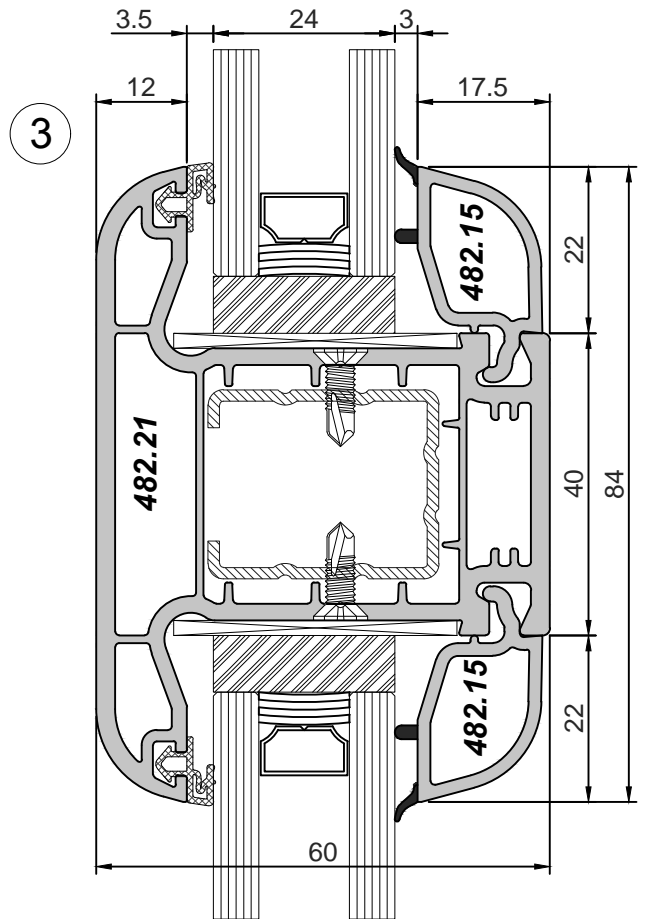
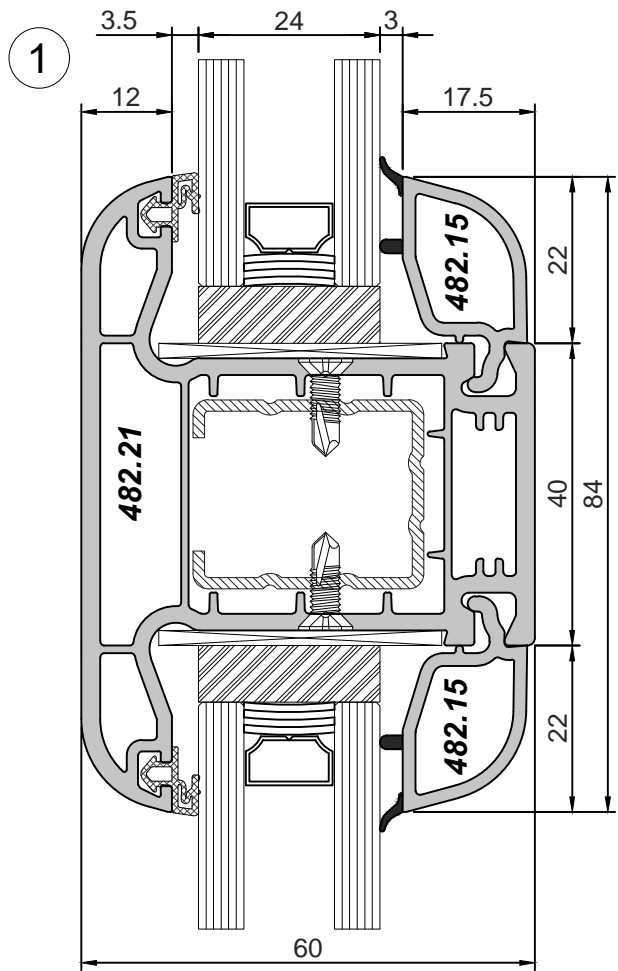

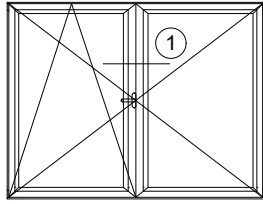

1

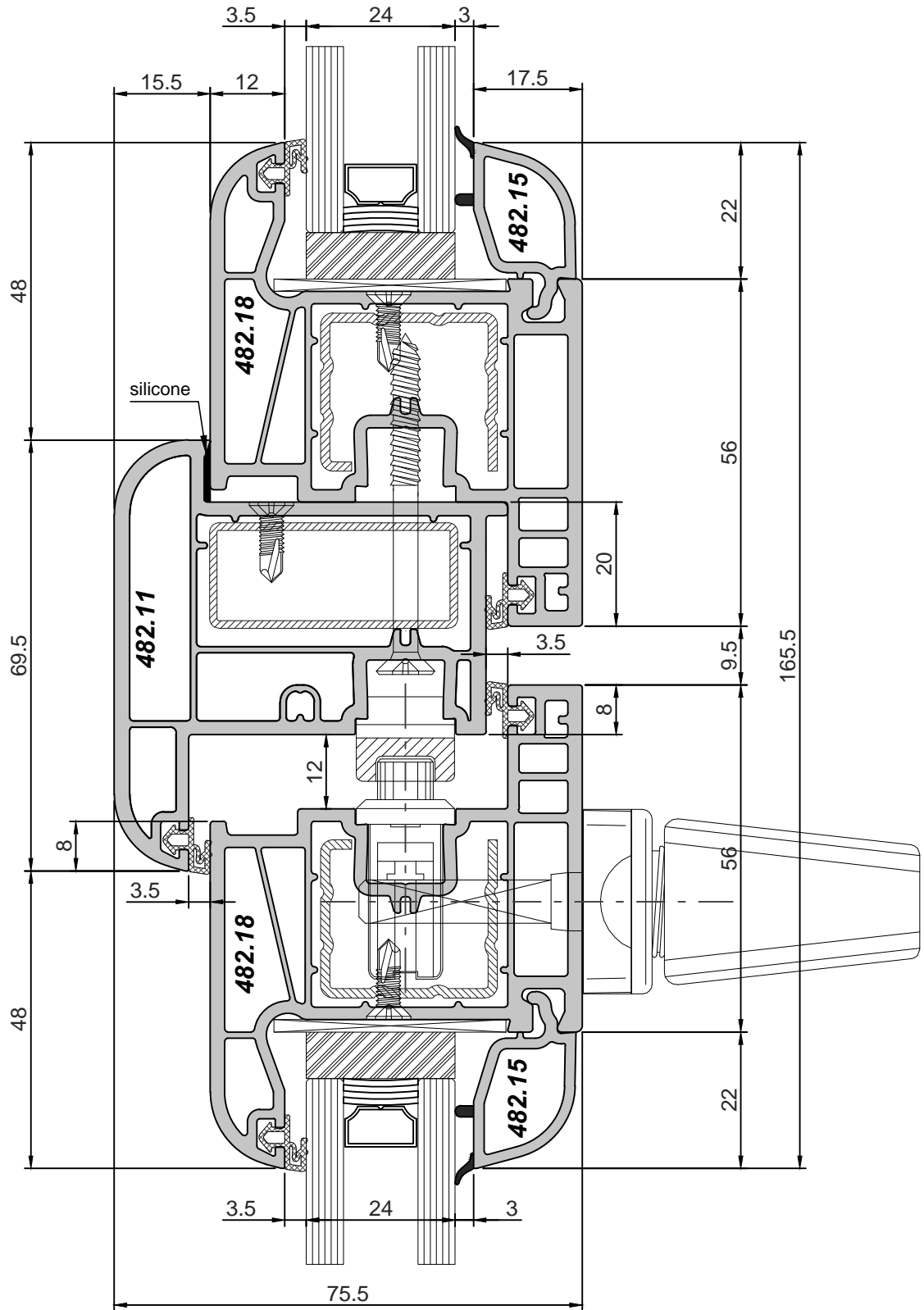

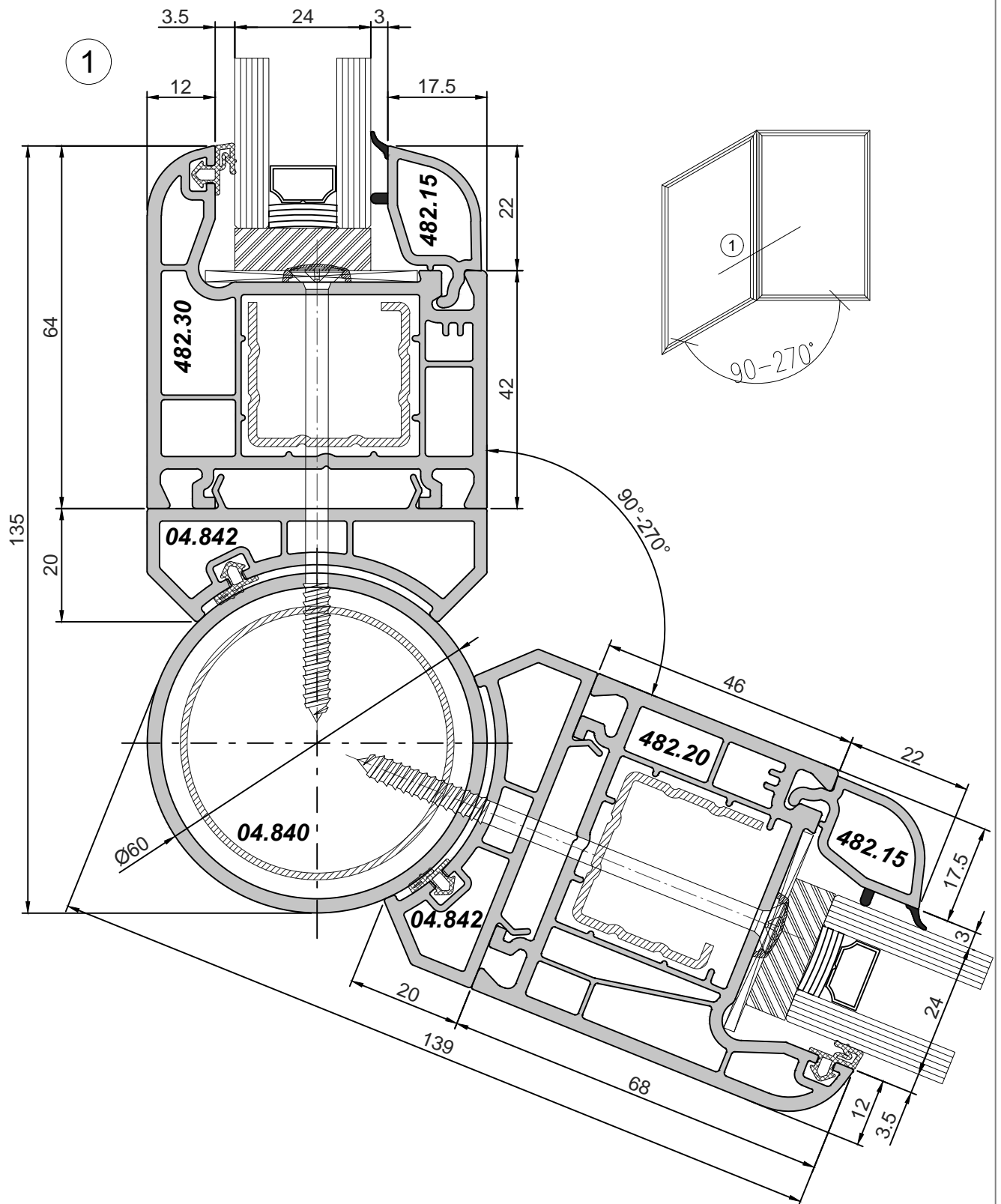

PRELUDE /series 60mm/:
sectional drawings

scale 1:1

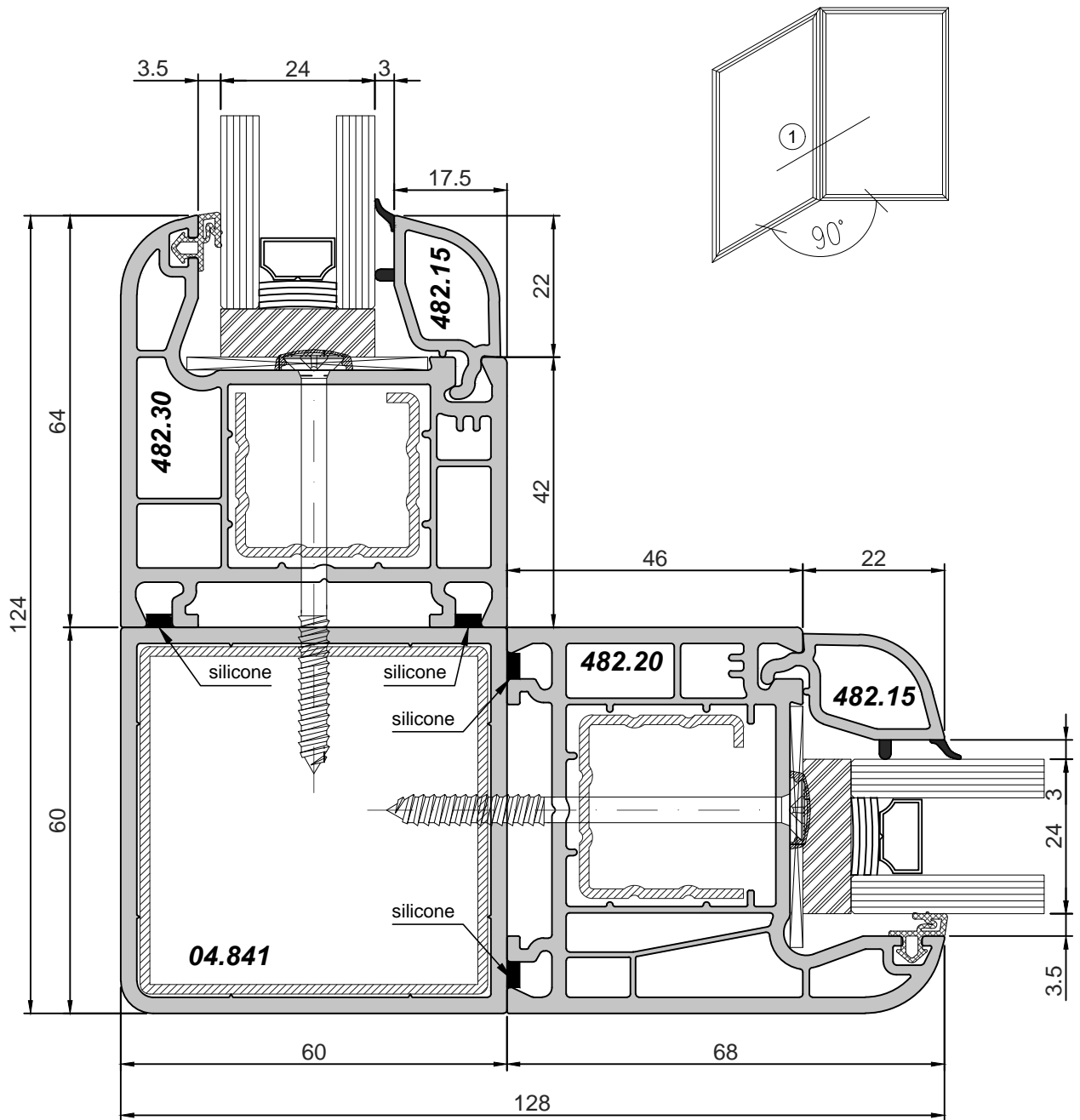

PRELUDE /series 60mm/:
sectional drawings

scale 1:1

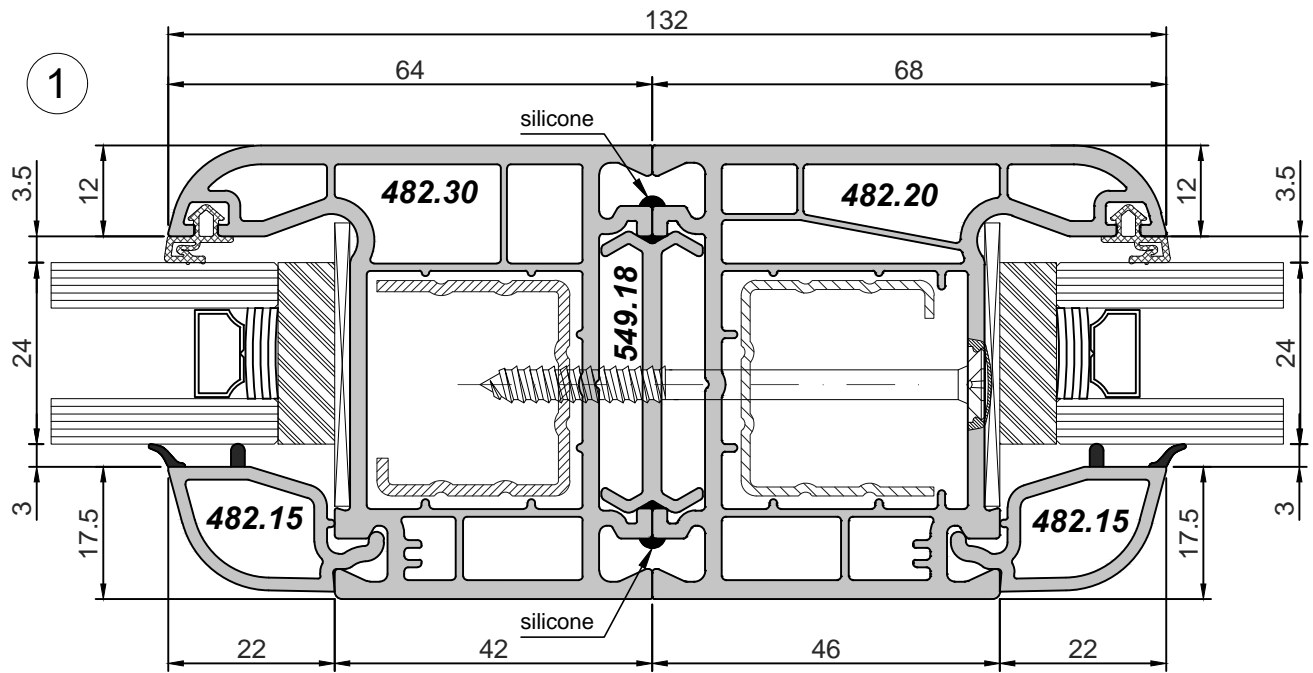
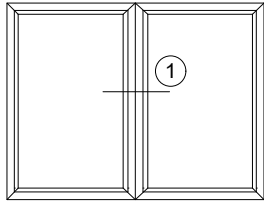

PRESTIGE /series 70mm/:
sectional drawings

scale 1:1

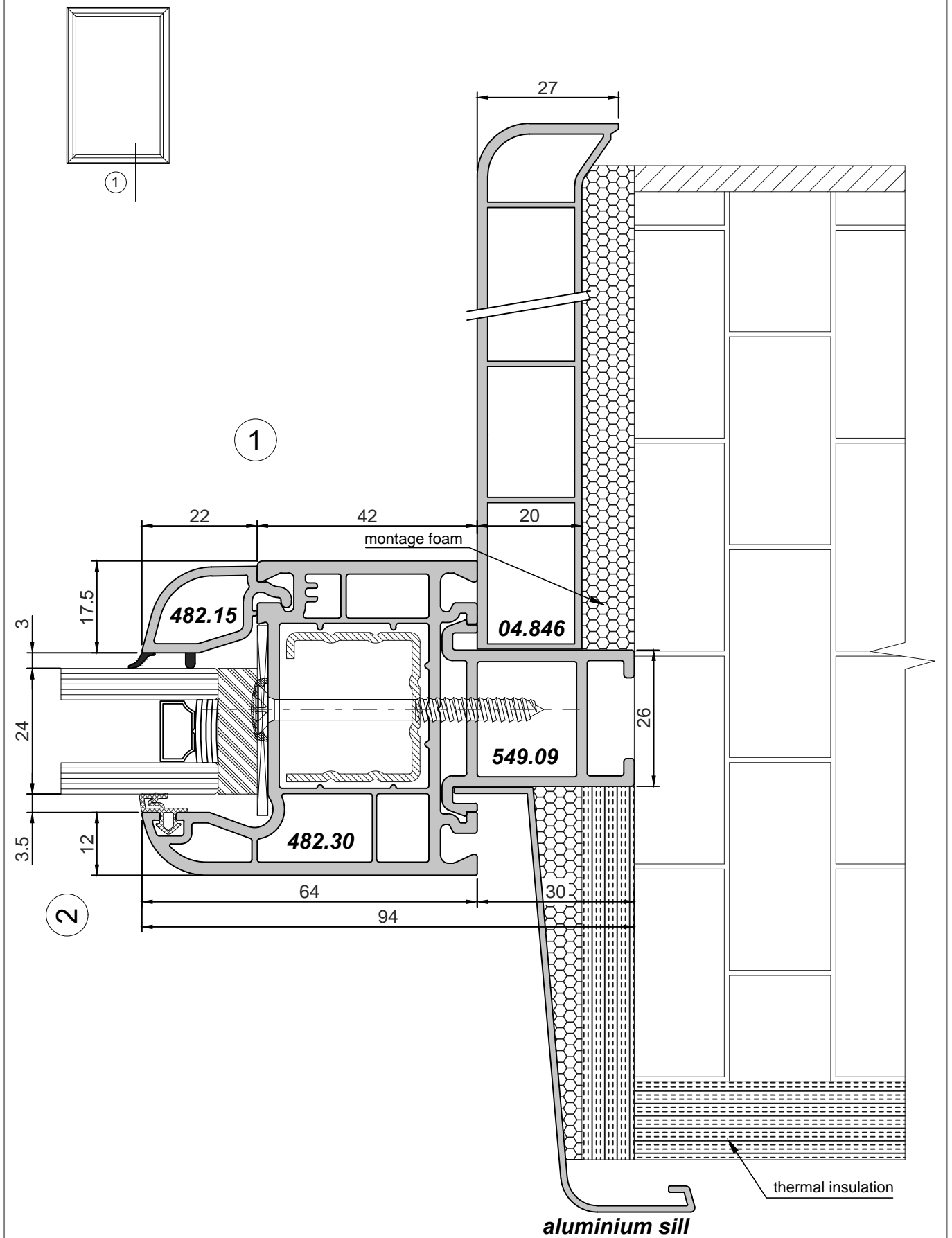

PRELUDE /series 60mm/:
sectional drawings

scale 1:1

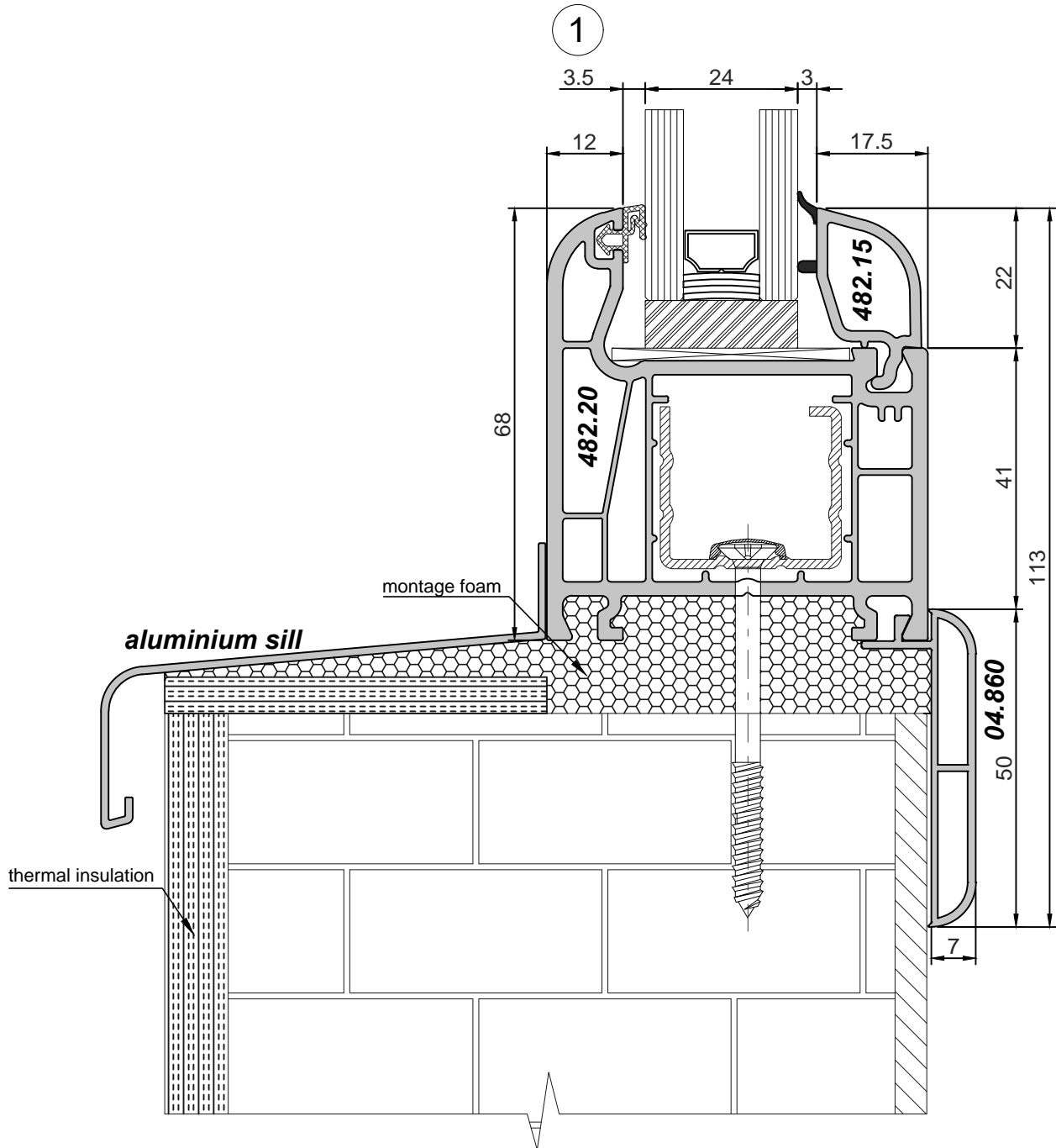
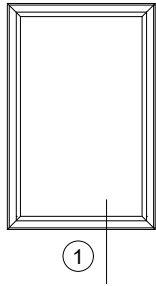

KM232

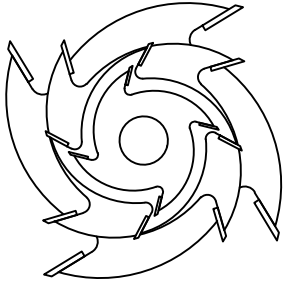

End-milling mullion
cutter for 60mm

Scheme mullion - frame 60mm

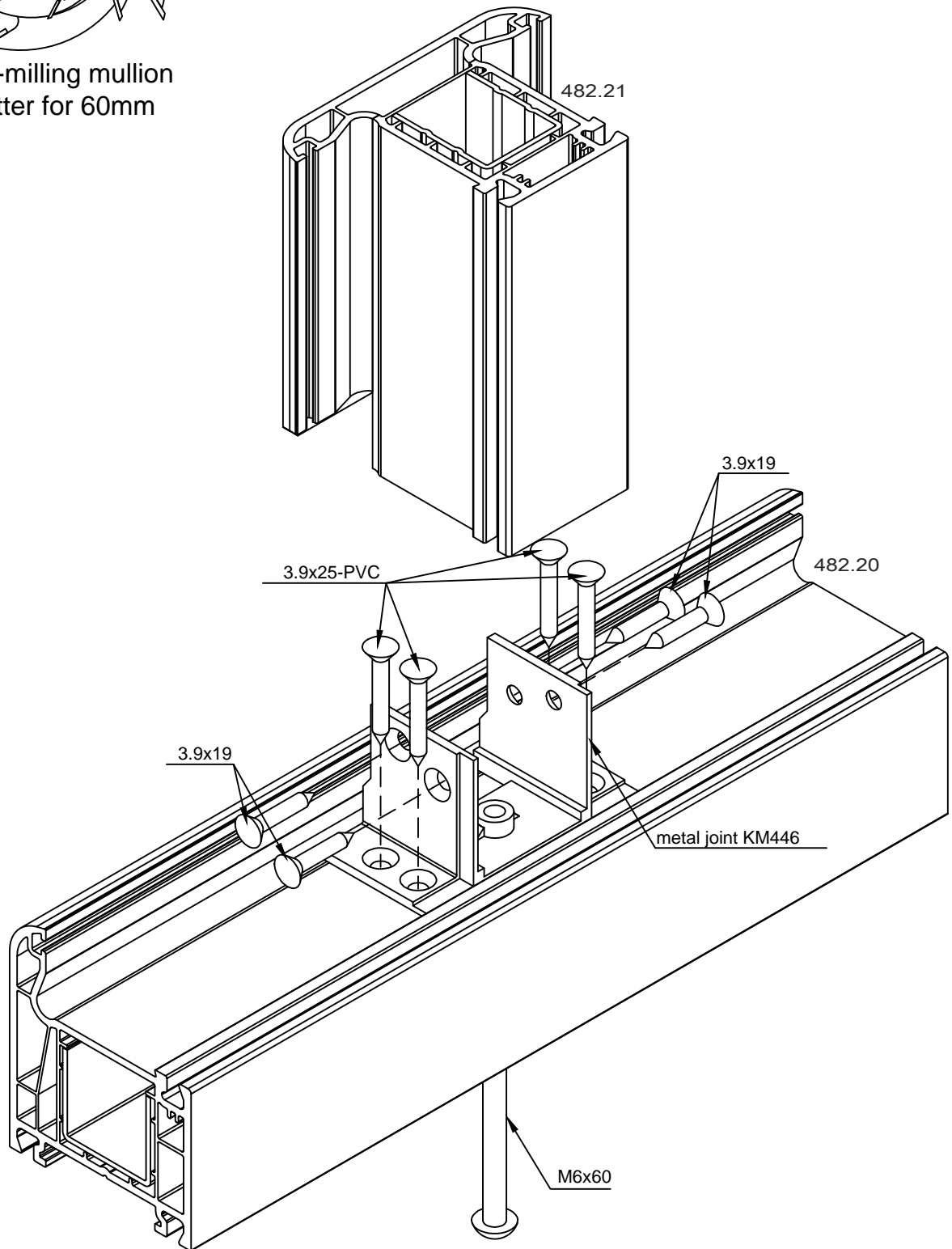

Scheme mullion - frame 60mm

482.21

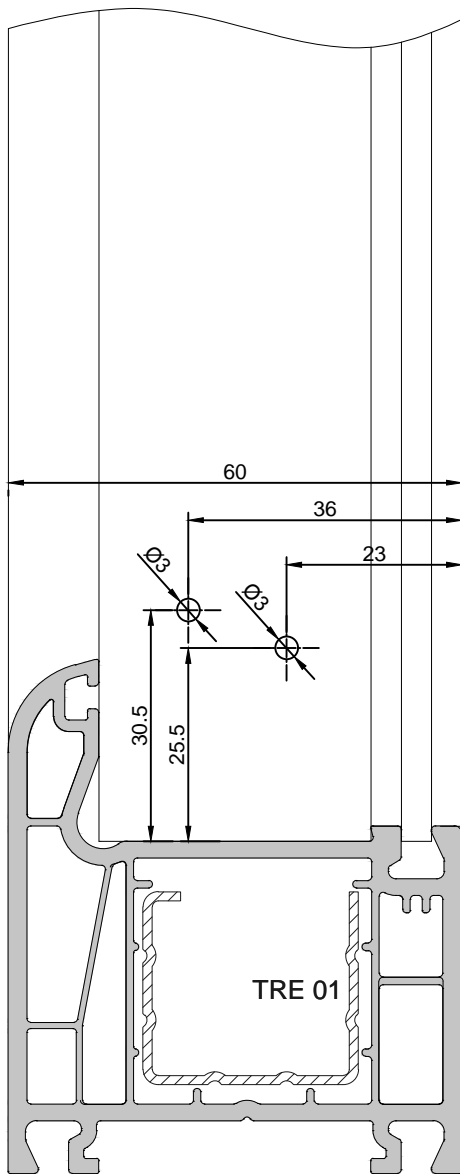

482.21

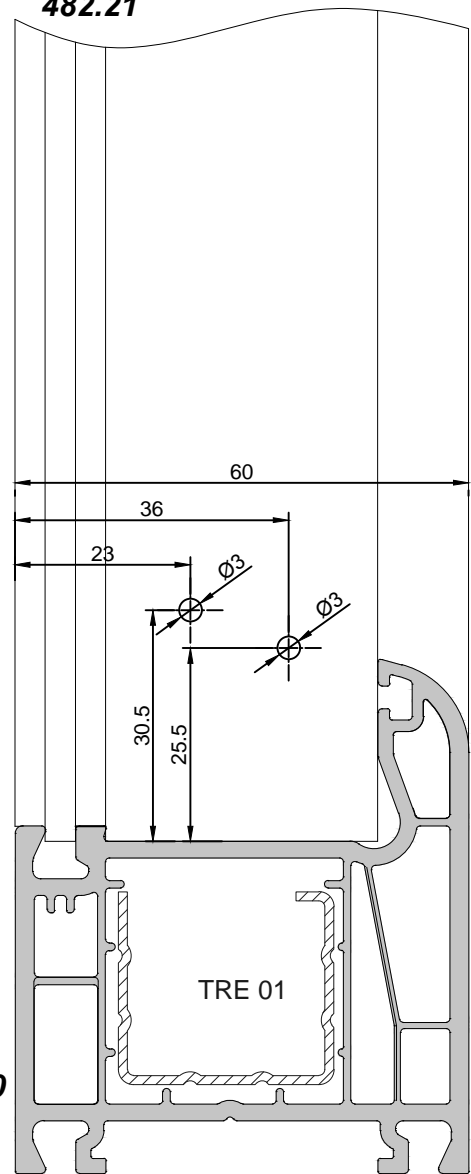

482.21

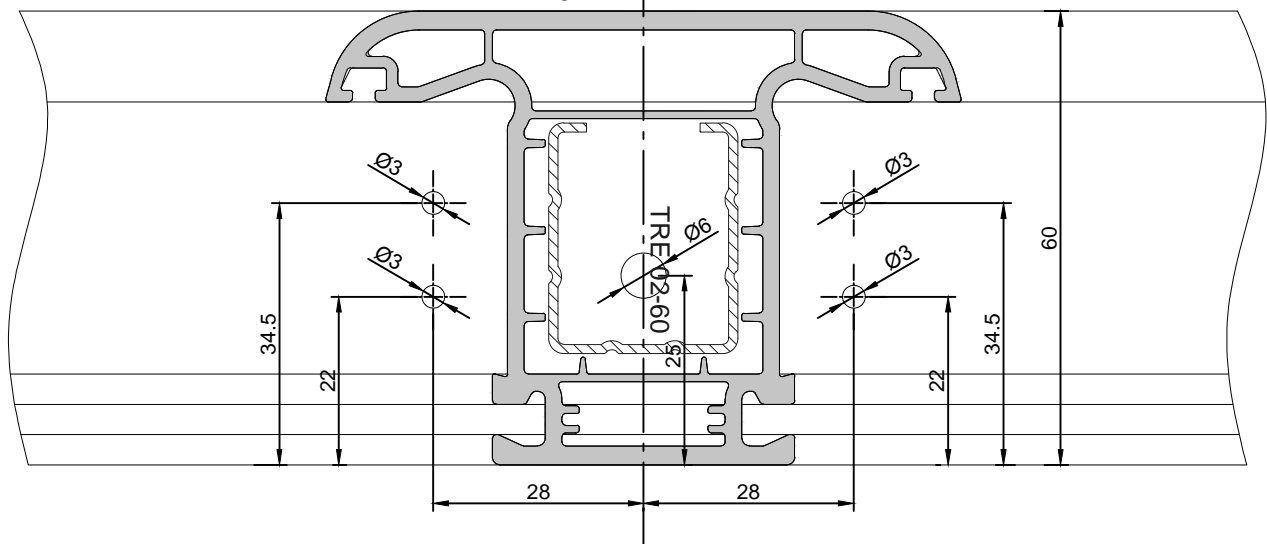

Scheme aluminium door sill 60mm

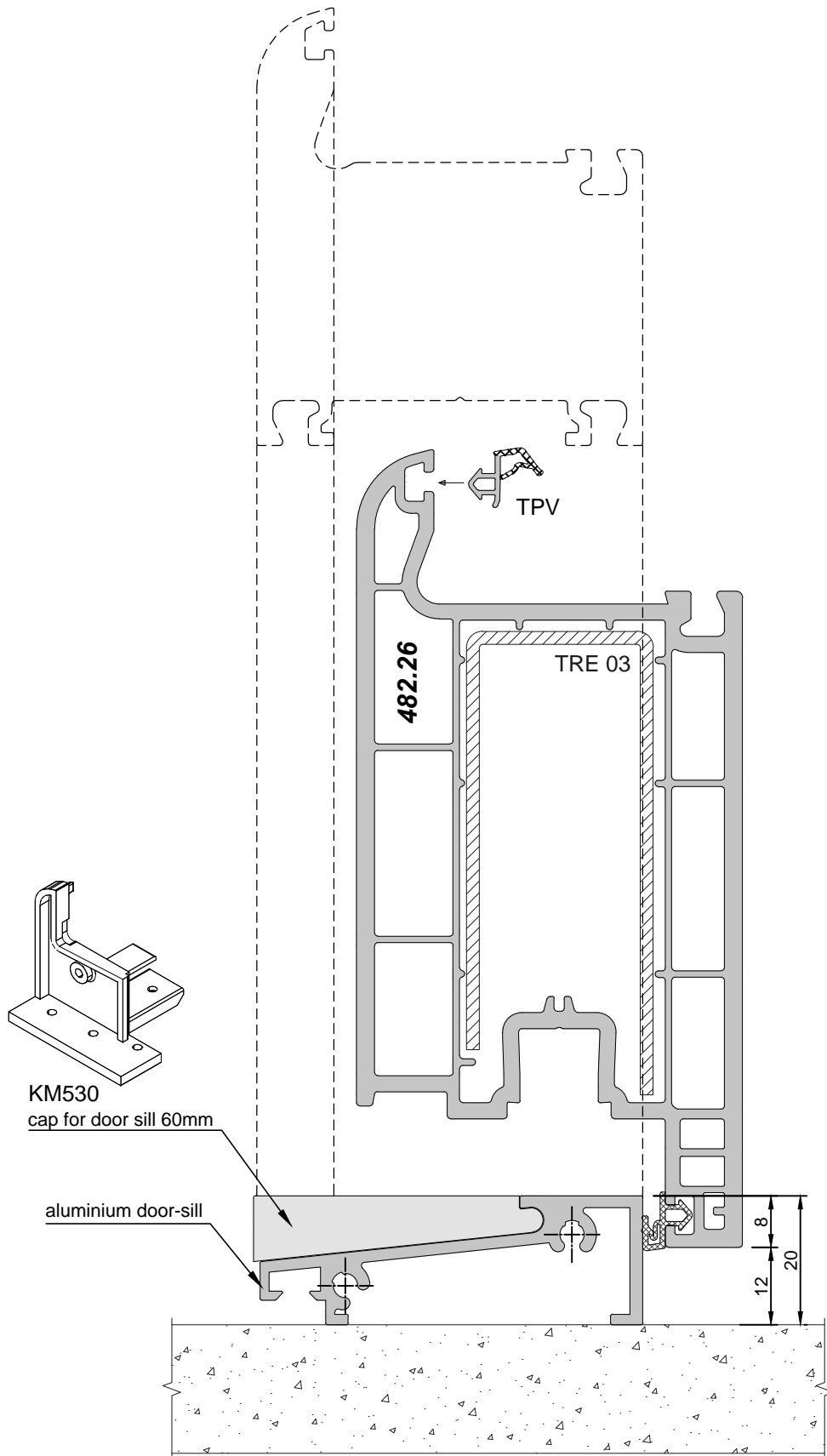

Scheme aluminium door sill 60mm

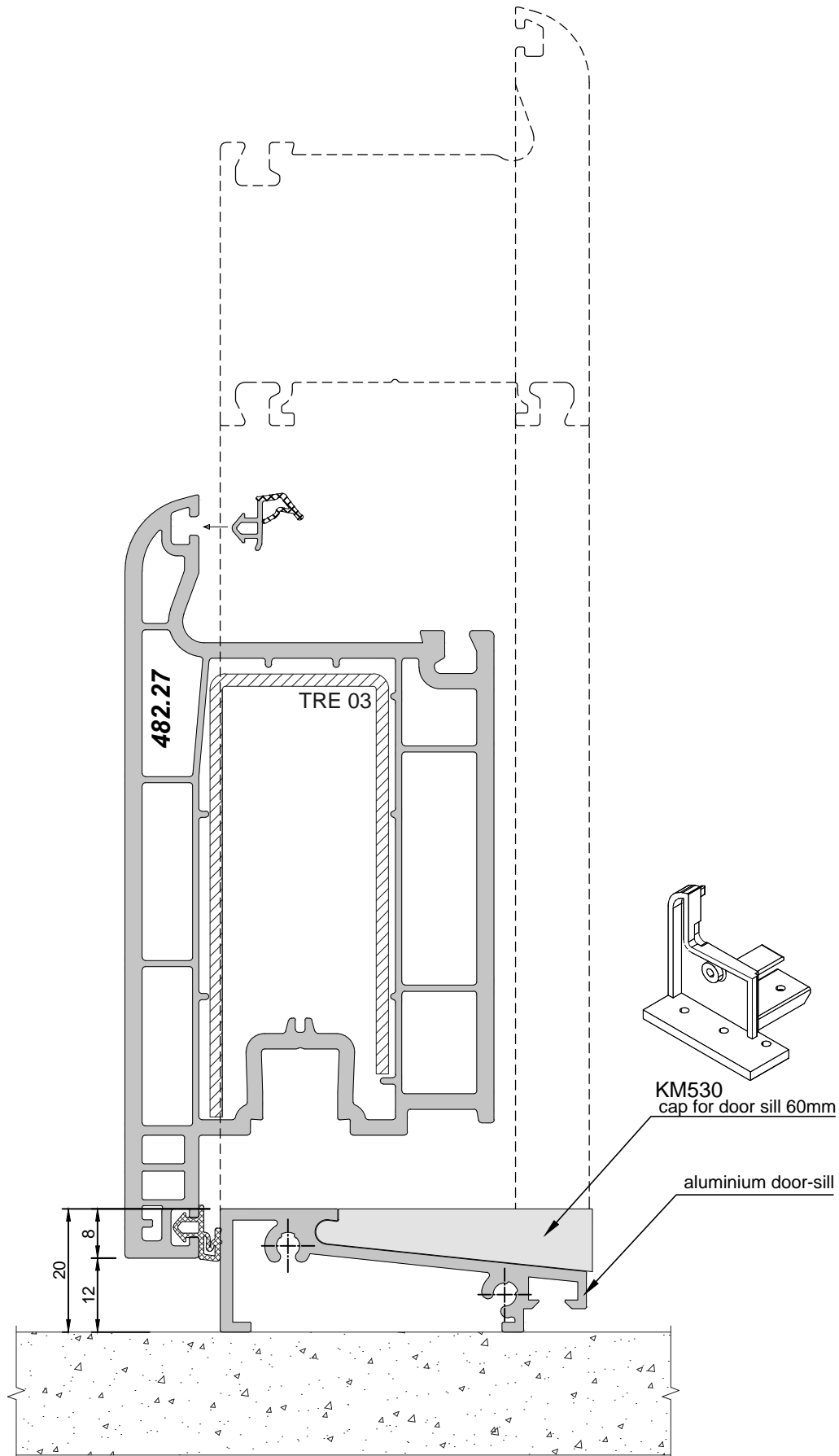

PRELUDE /series 60mm/:
ventilation and drainage

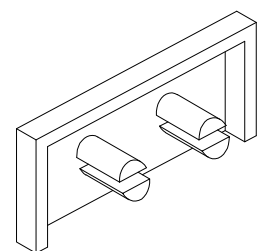
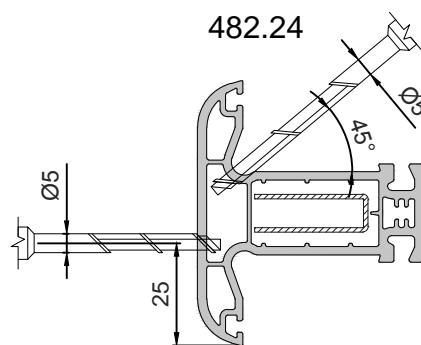
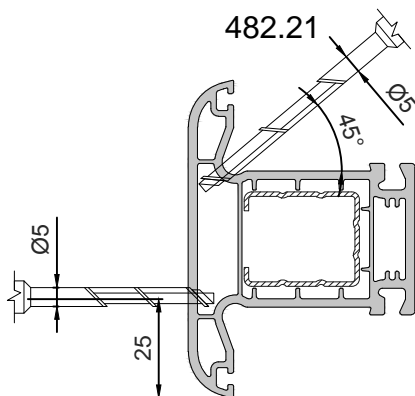
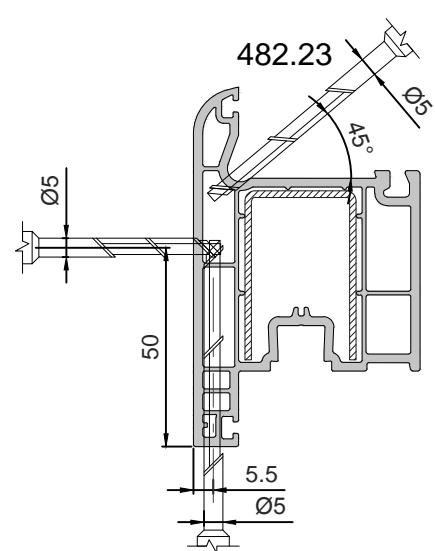
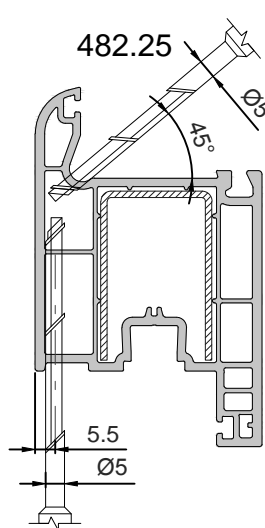
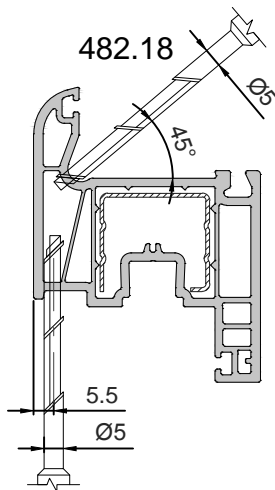
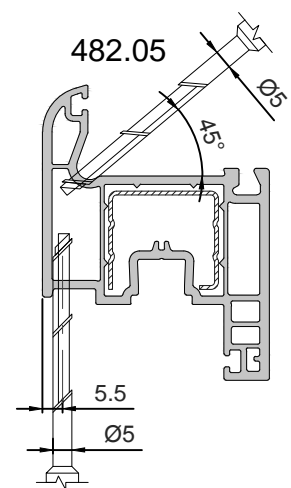
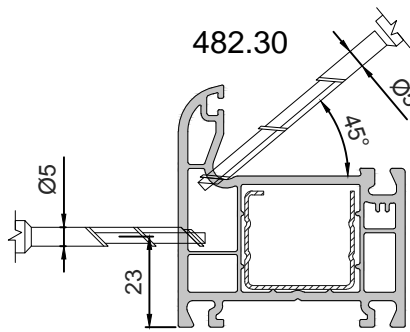
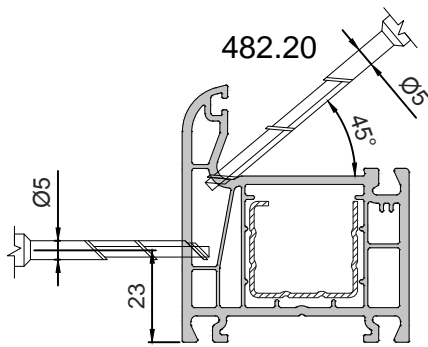

AL1210

Cover cap for drainage openings

SCHEME DRILLING OF VENTILATION AND DRAINAGE CHANNELS

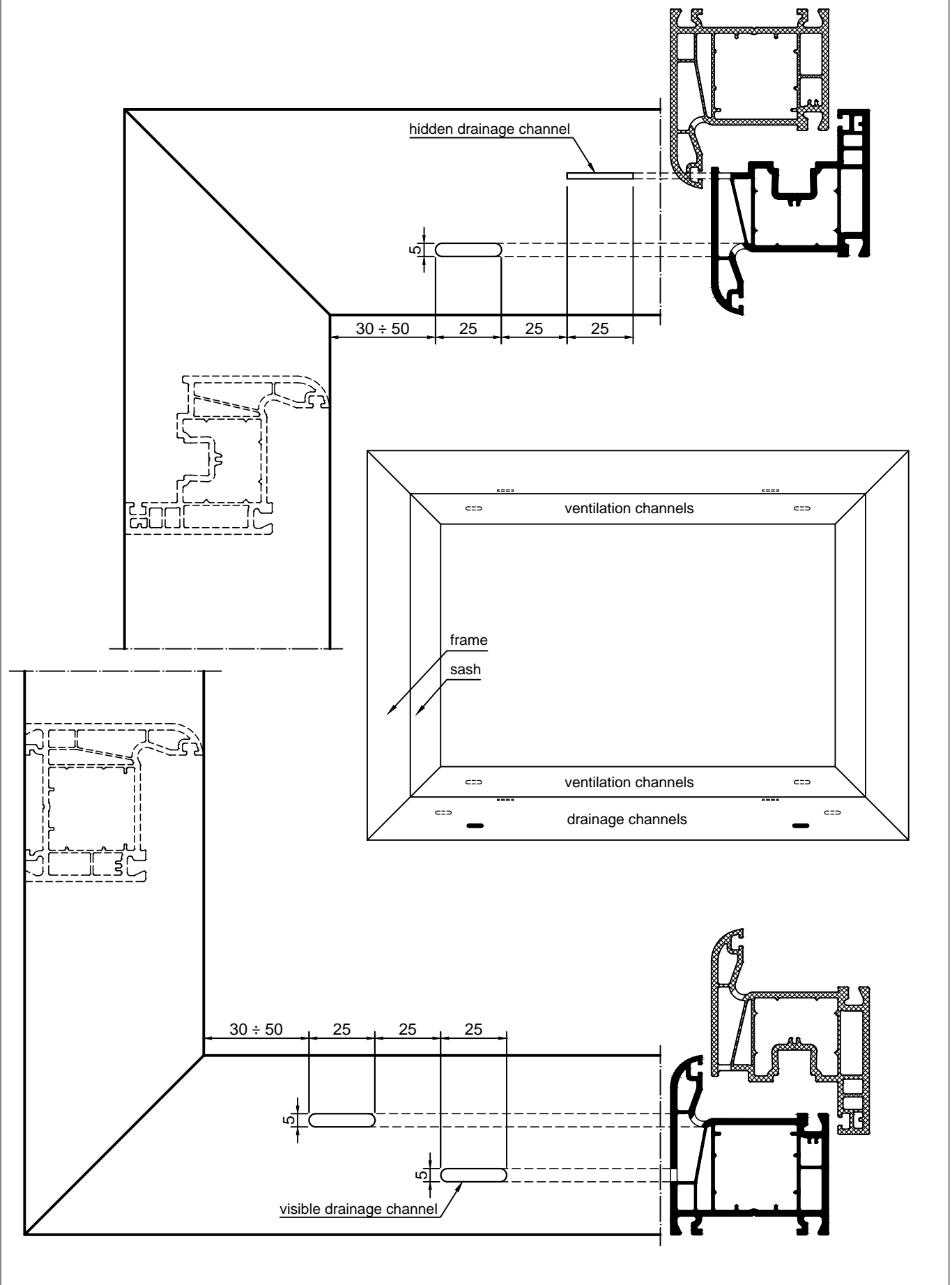

SCHEME DRILLING OF VENTILATION AND DRAINAGE CHANNELS

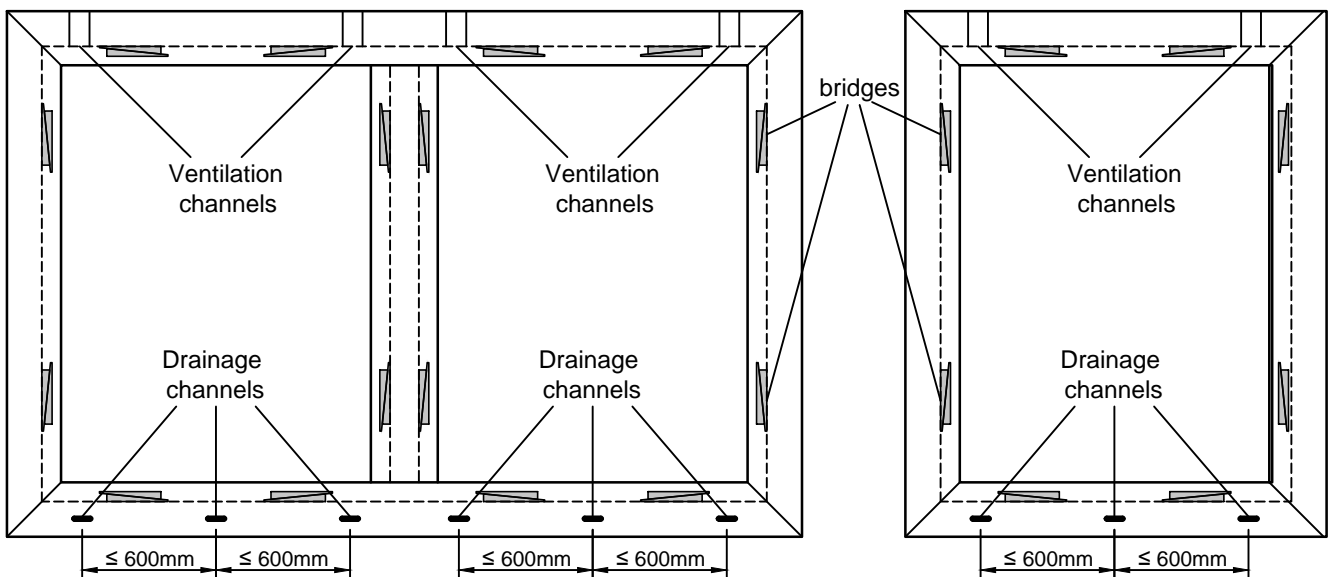
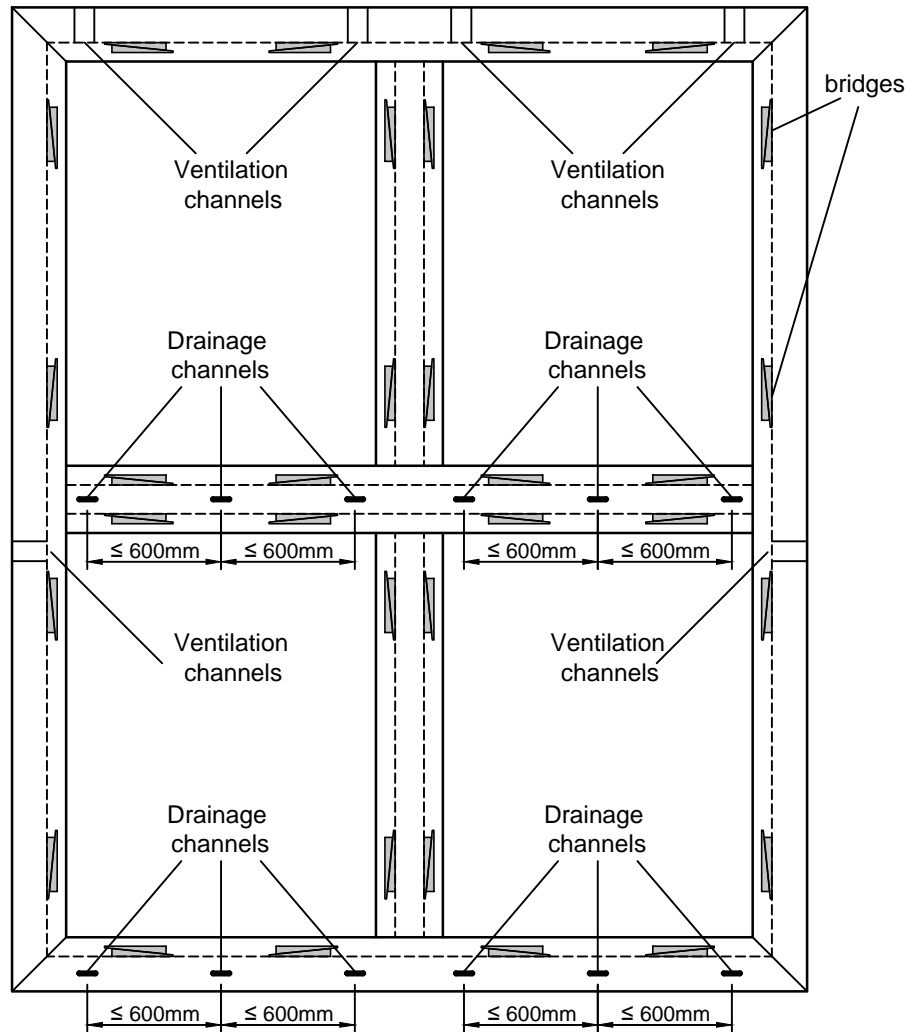

PRELUDE /series 60mm/
cutting drawings

PRELUDE /series 60mm/: cutting list

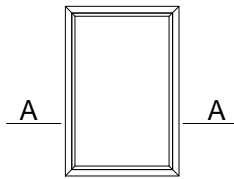

Exemplary scheme of fixed window

A-A
scale 1:2

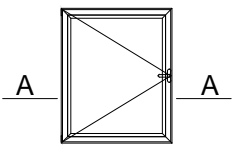
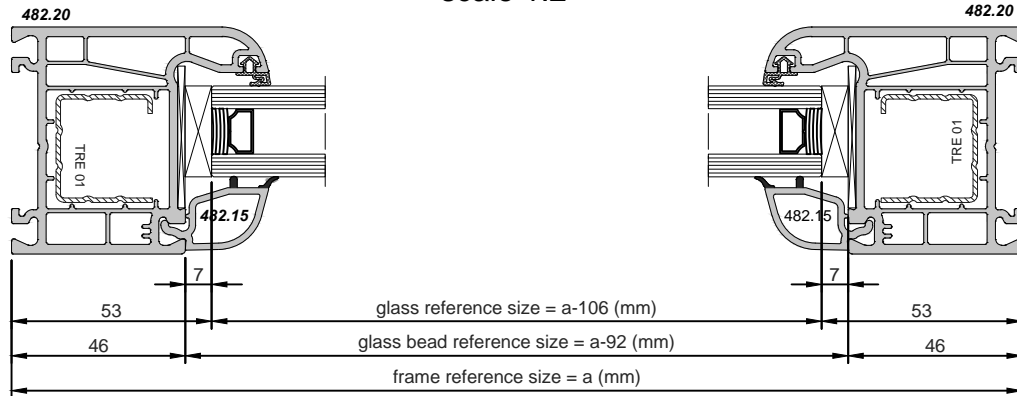

Exemplary scheme for an one-sash window

A-A
scale 1:2

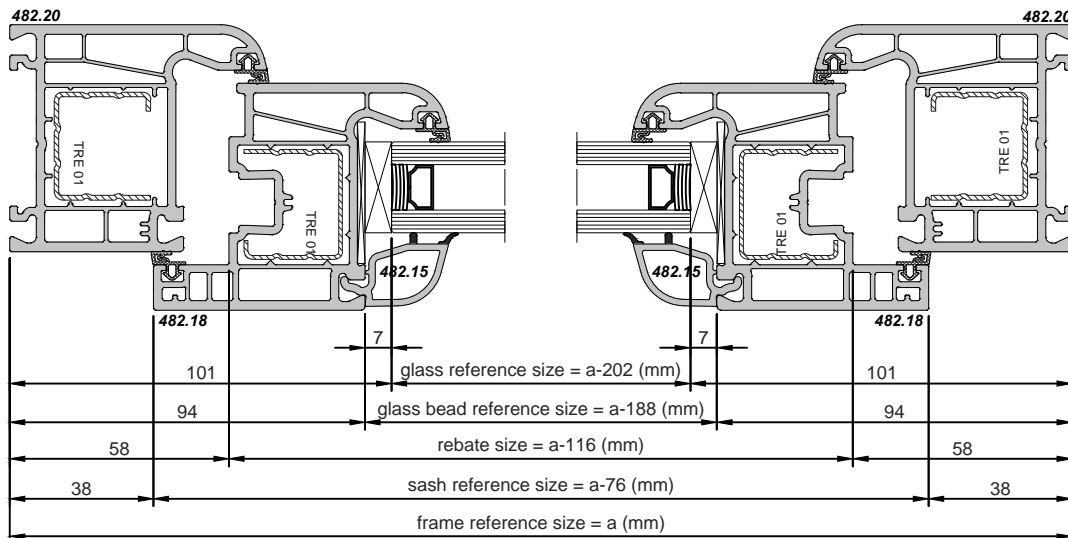

WARNING: When defining the dimensions of the profiles the size of their welding should be added as well. The recommendable size for addition is 3 mm for each side.

PRELUDE /series 60mm/:
cutting list

Exemplary scheme for door

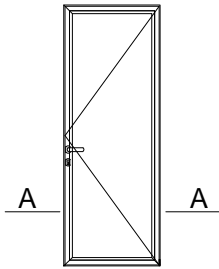

A-A
scale 1:2

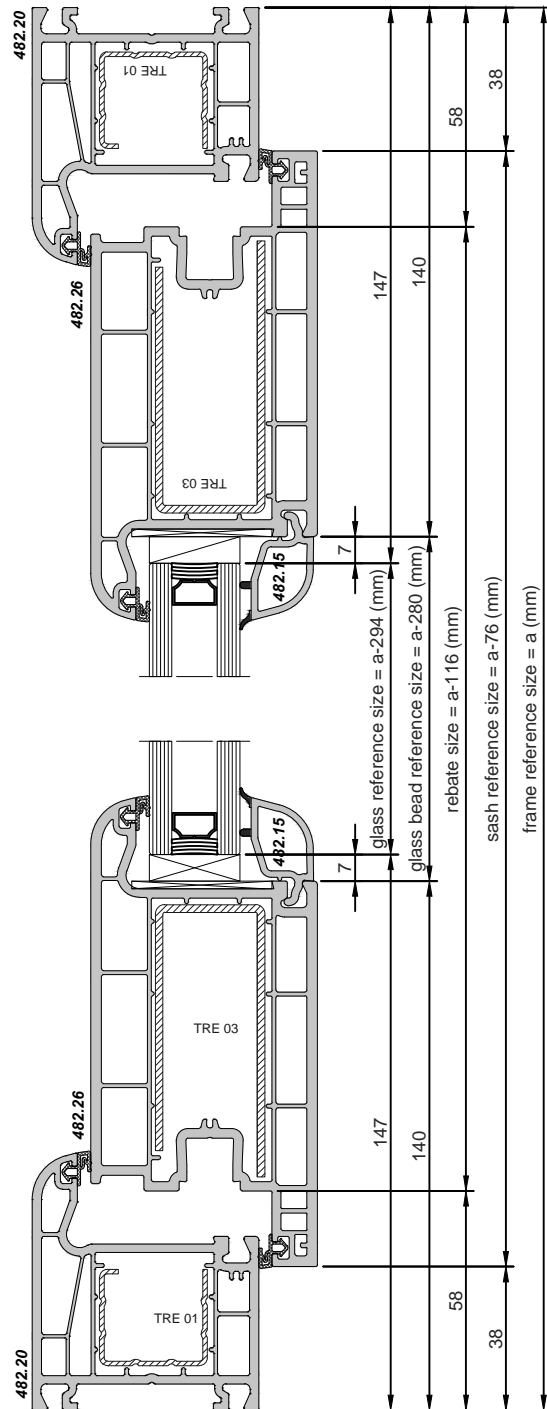

WARNING: When defining the dimensions of the profiles the size of their welding should be added as well. The recommendable size for addition is 3 mm for each side.

PRESTIGE /series 70mm/

main profiles

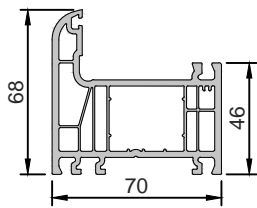

549.15
frame

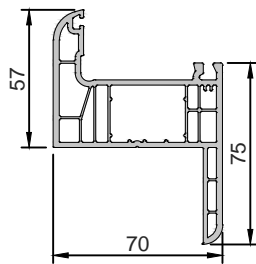

549.20
frame

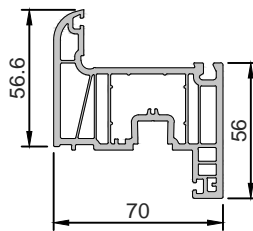

549.16
sash

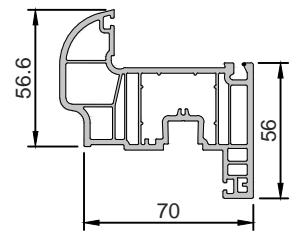

549.19
sash

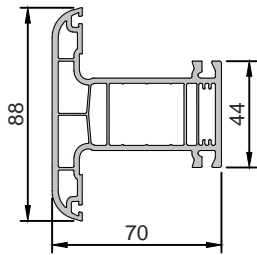

549.17
mullion

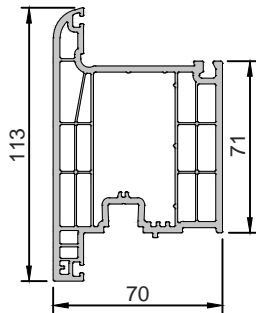

549.11
sash

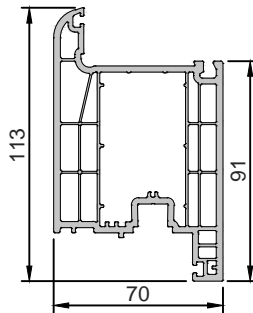

549.05
door sash

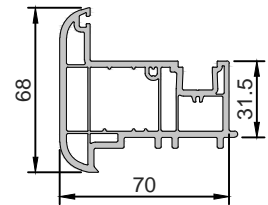

549.04
overhung

additional profiles

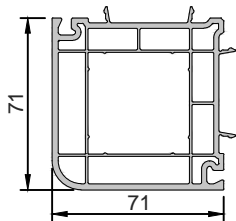

549.08
column for 90° angle

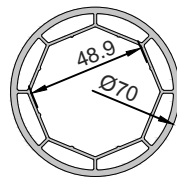

549.07
pipe

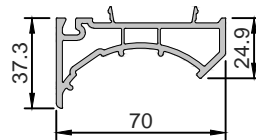

549.06
addition for pipe

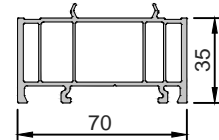

549.14
frame extension

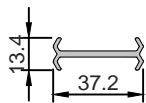

549.18
coupling profile

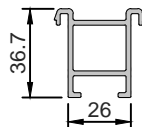

549.09
lift profile

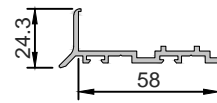

E 3311
aluminium
brush profile

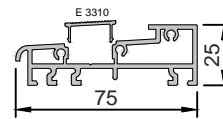

E 3309
aluminium threshold

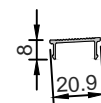

E 3310

EPDM gaskets



PAR-02



ALT-04

glass beads

TPV gaskets

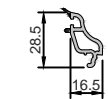

482.01
glass bead 34mm

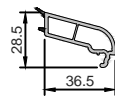

482.14
glass bead 14mm



482.15
glass bead 34mm



482.22
glass bead 42mm

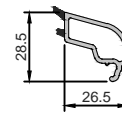

549.10
glass bead 24mm



549.13
compensator

reinforcements

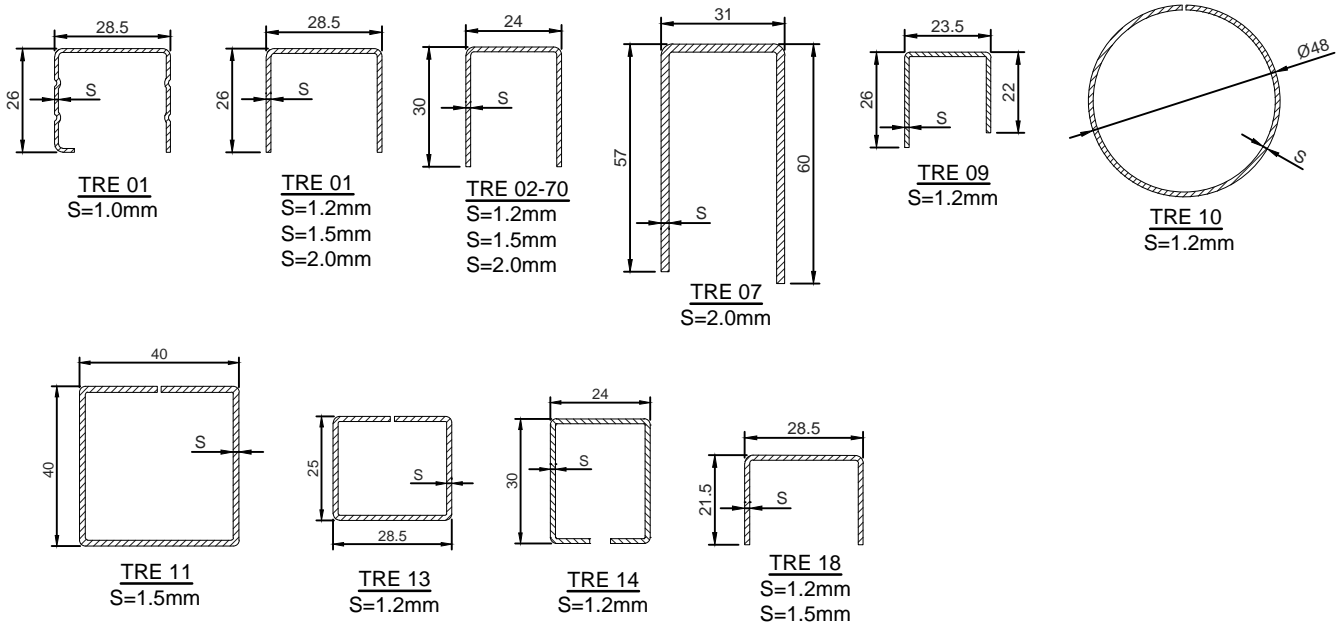

PVC panels and sills

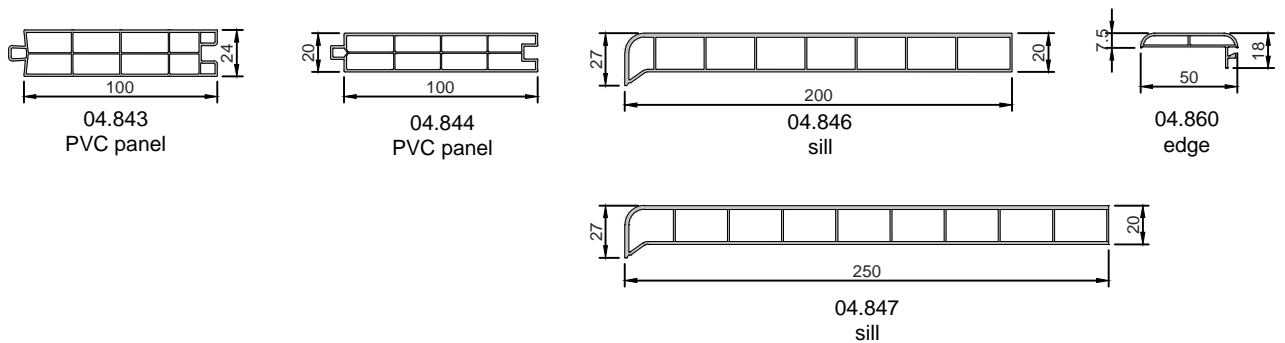

accessories

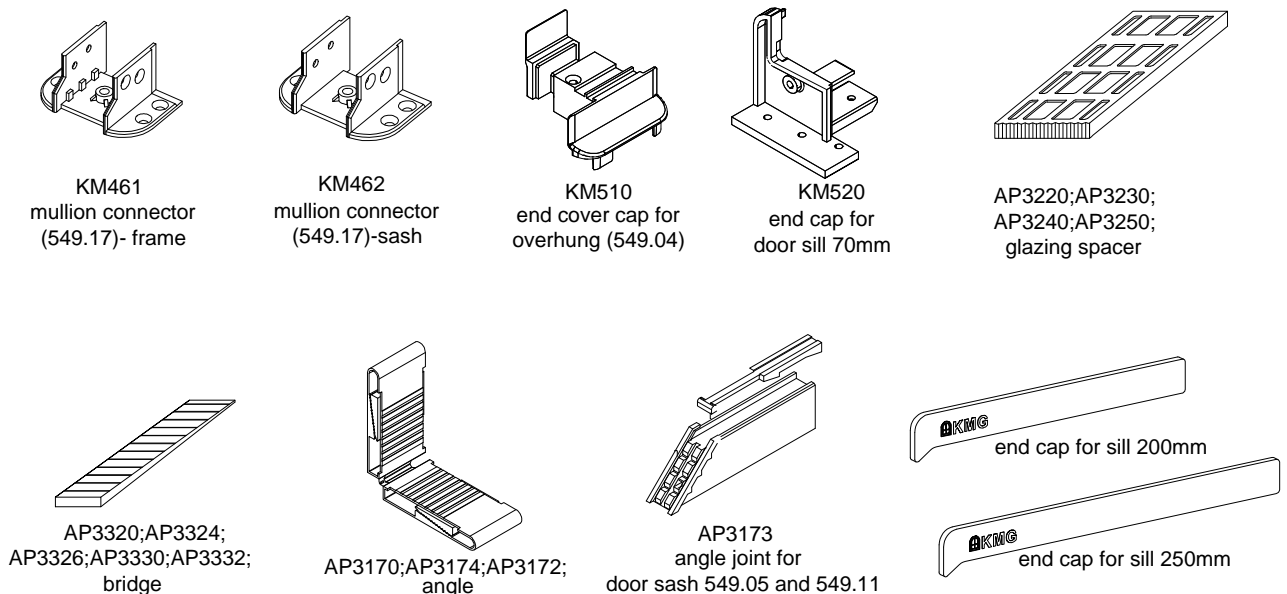

aluminium cover caps

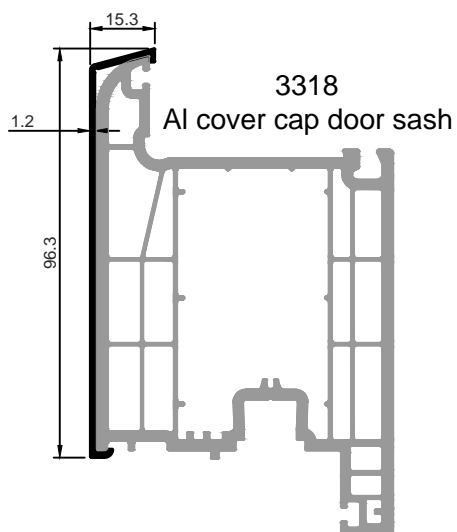
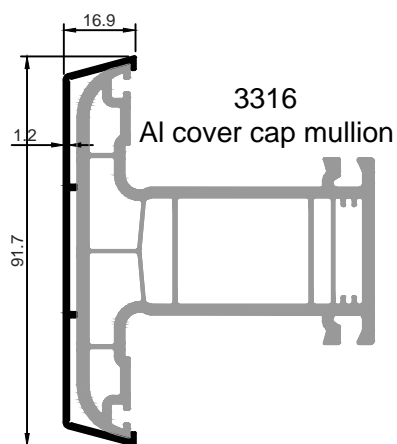
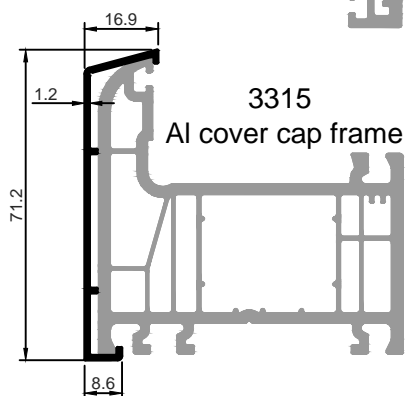
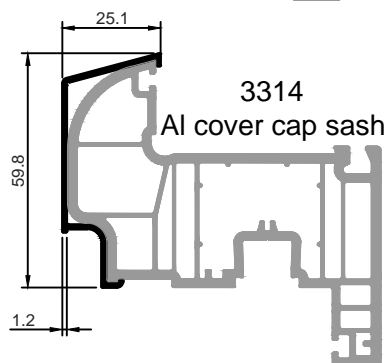
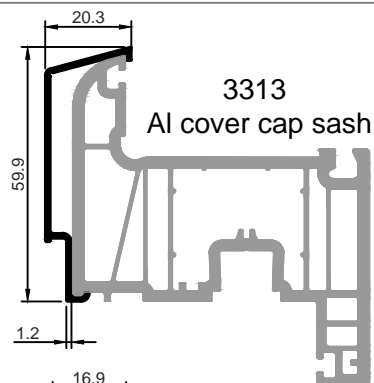
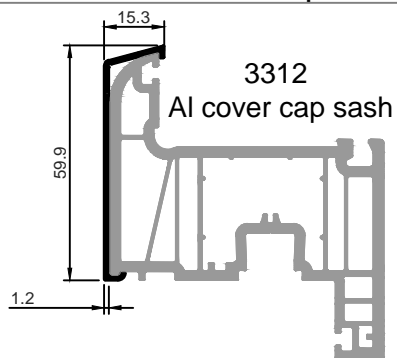

Aluminium cover cap number	Weight
3312 -Al cover cap sash	260 gr/m
3313 -Al cover cap sash	300 gr/m
3314 -Al cover cap sash	317 gr/m
3315 -Al cover cap frame	331 gr/m
3316 -Al cover cap mullion	416 gr/m
3318 -Al cover cap door sash	385 gr/m

549.15

frame

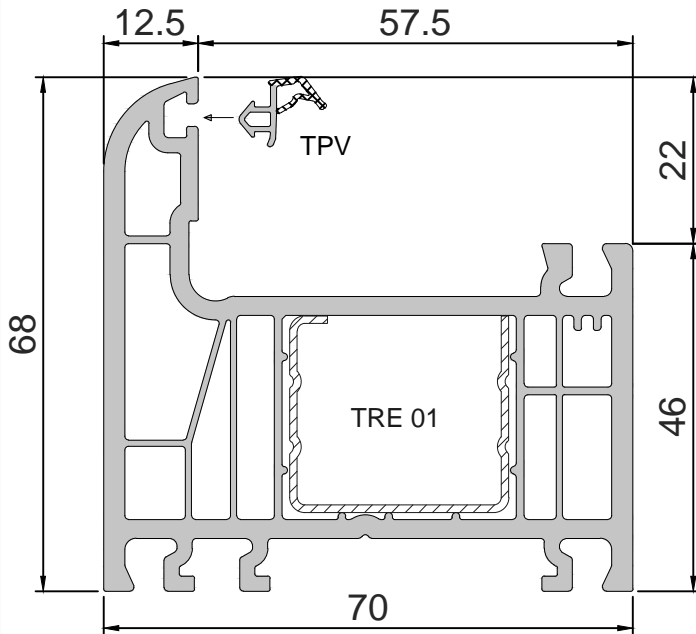

EPDM gaskets



PAR-02



ALT-04

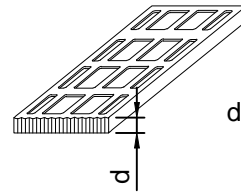

AP3220;AP3230;
AP3240;AP3250;
glazing spacer
d=2mm;3mm;4mm;5mm;

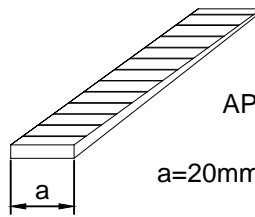

AP3320;AP3324;
AP3326;AP3330;AP3332;
bridge
a=20mm;24mm;26mm;30mm;32mm;

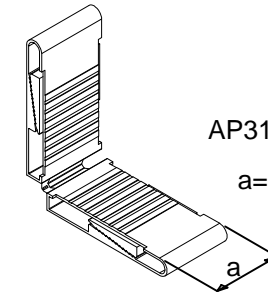

AP3170;AP3174;AP3172;
angle
a=18mm;24mm;32mm;

REINFORCEMENTS:

TRE 01

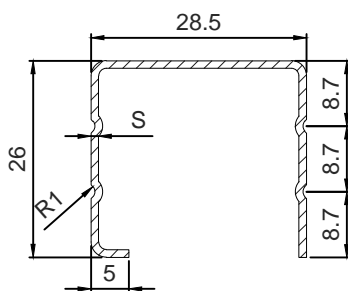

$\frac{S(mm)}{1.0}$	$I_x=0.64 \text{ cm}^4$ $I_y=1.17 \text{ cm}^4$
---------------------	--

TRE 13

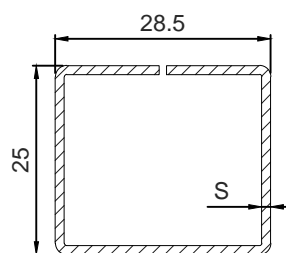

$\frac{S(mm)}{1.2}$	$I_x=1.15 \text{ cm}^4$ $I_y=1.44 \text{ cm}^4$
---------------------	--

TRE 01

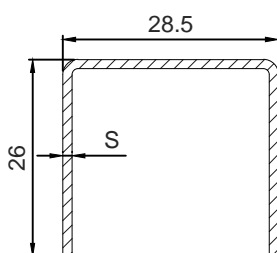

$\frac{S(mm)}{1.2}$	$I_x=0.66 \text{ cm}^4$
1.5	$I_y=1.31 \text{ cm}^4$
2.0	

549.16

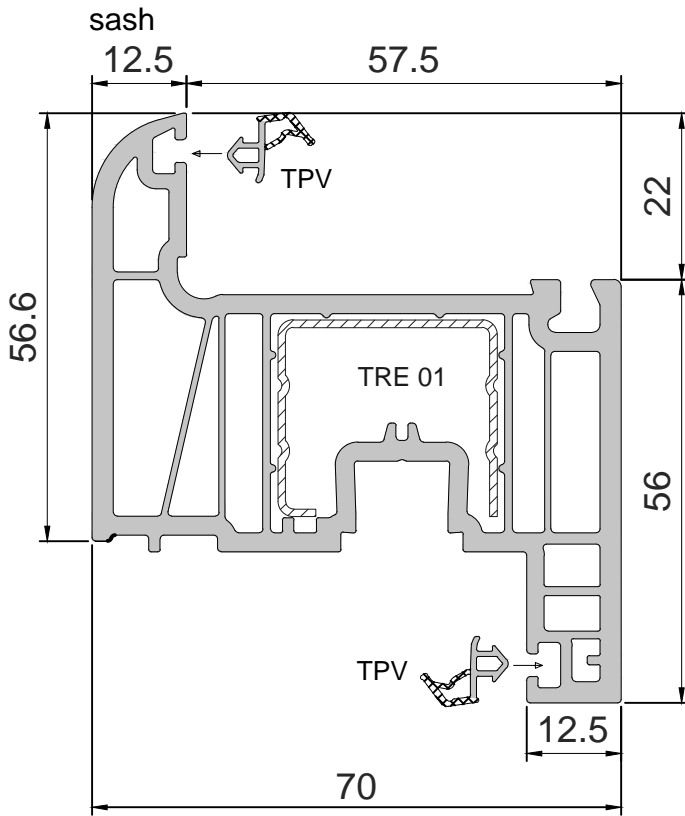

EPDM gaskets



PAR-02



ALT-04

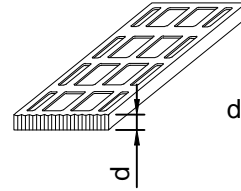

AP3220;AP3230;
AP3240;AP3250;
glazing spacer
d=2mm;3mm;4mm;5mm;

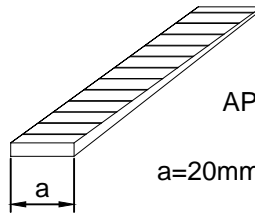

AP3320;AP3324;
AP3326;AP3330;AP3332;
bridge
a=20mm;24mm;26mm;30mm;32mm;

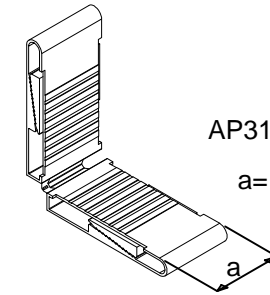

AP3170;AP3174;AP3172;
angle
a=18mm;24mm;32mm;

REINFORCEMENTS:

TRE 01

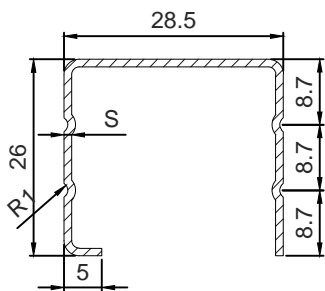

S(mm)	$I_x=0.65 \text{ cm}^4$ $I_y=1.22 \text{ cm}^4$
1.0	

TRE 01

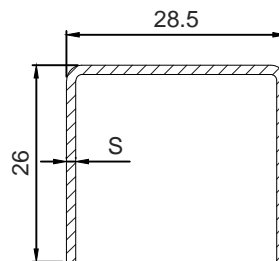

S(mm)	$I_x=0.67 \text{ cm}^4$ $I_y=1.37 \text{ cm}^4$
1.2	
1.5	
2.0	

549.17
mullion

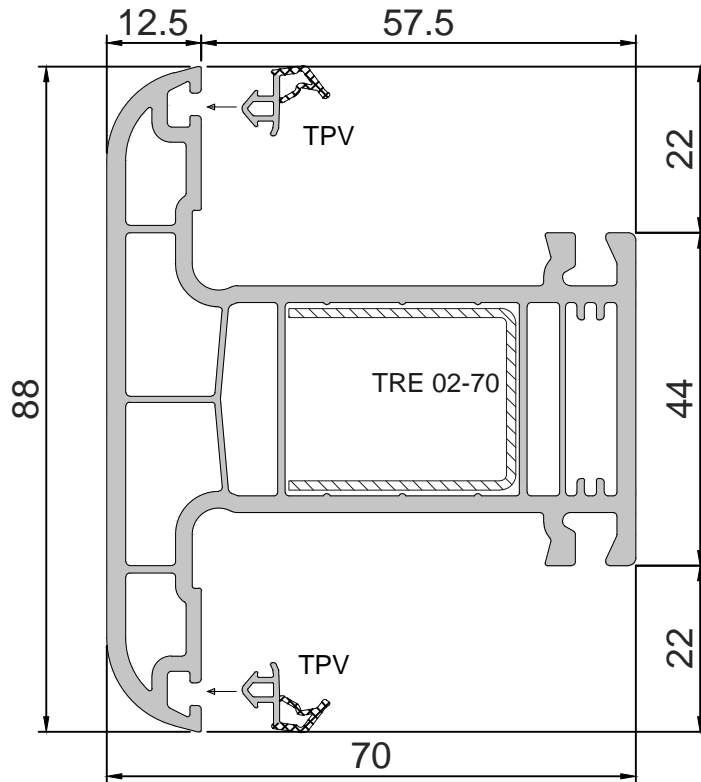

EPDM gaskets



PAR-02



ALT-04

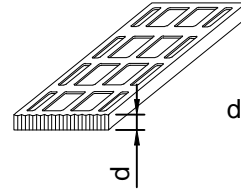

AP3220;AP3230;
AP3240;AP3250;
glazing spacer
d=2mm;3mm;4mm;5mm;

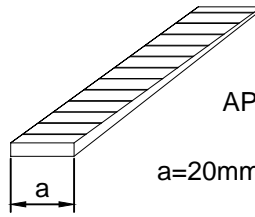

AP3320;AP3324;
AP3326;AP3330;AP3332;
bridge
a=20mm;24mm;26mm;30mm;32mm;

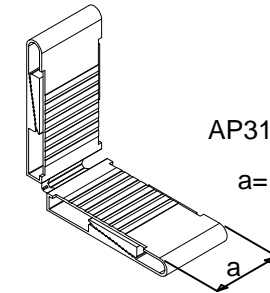

AP3170;AP3174;AP3172;
angle
a=18mm;24mm;32mm;

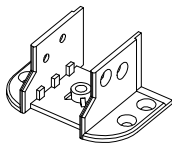

KM461
mullion - frame
connector

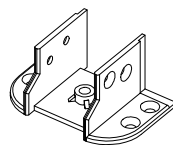

KM462
mullion - sash
connector

REINFORCEMENTS:

TRE 02-70

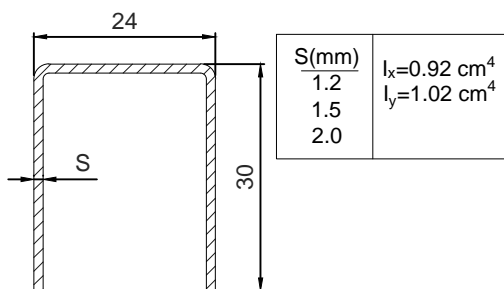

TRE 14

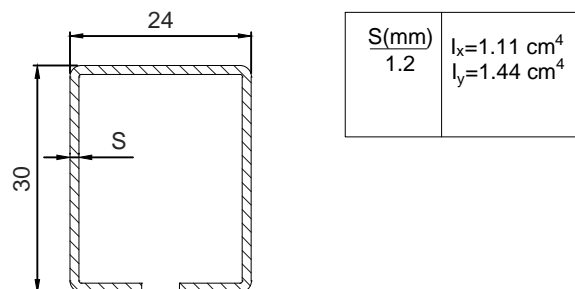

549.04
overhung

EPDM gaskets

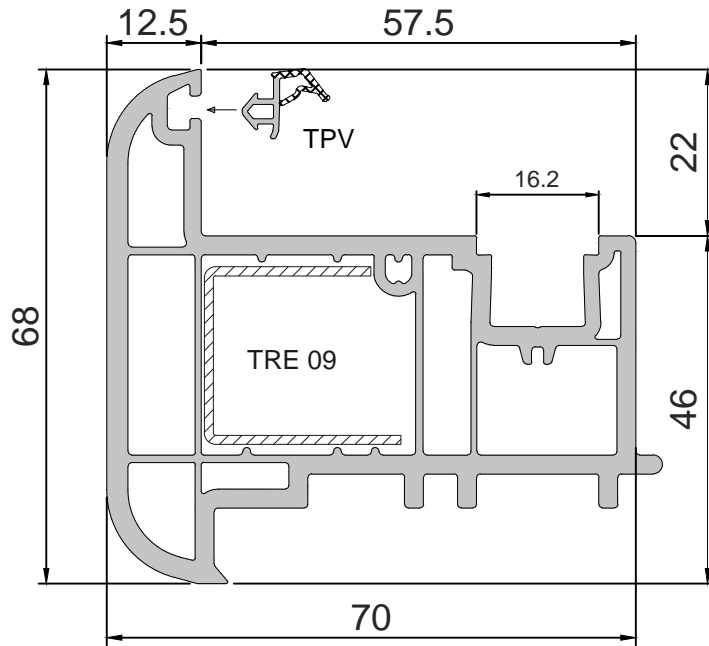

PAR-02



ALT-04

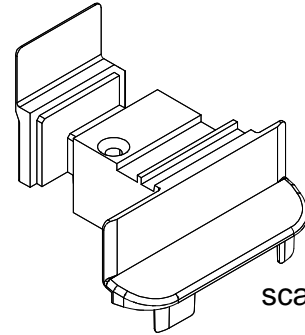

scale 1:2

KM510
end cover cap

REINFORCEMENTS:

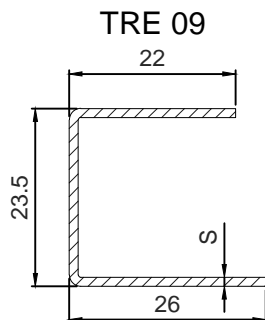

S(mm)	$I_x=0.82 \text{ cm}^4$
1.2	$I_y=0.49 \text{ cm}^4$

549.05

door sash

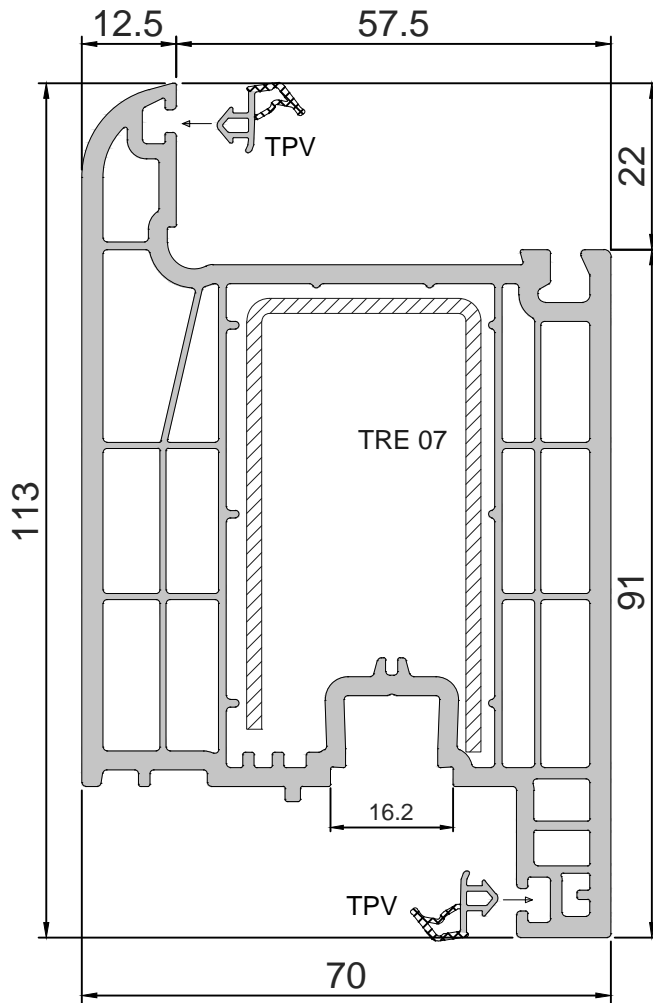

EPDM gaskets



PAR-02



ALT-04

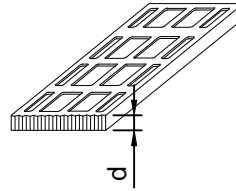

AP3220;AP3230;
AP3240;AP3250;
glazing spacer

d=2mm;3mm;4mm;5mm;

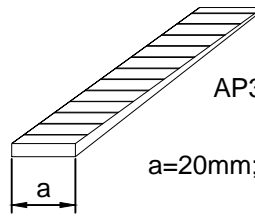

AP3320;AP3324;
AP3326;AP3330;AP3332;
bridge

a=20mm;24mm;26mm;30mm;32mm;

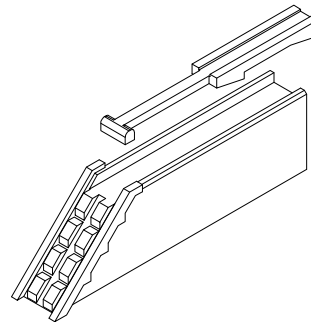

AP3173
angle joint

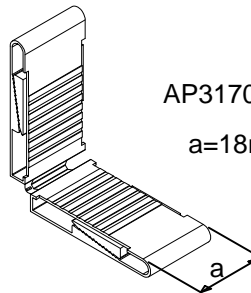

AP3170;AP3174;AP3172;
angle

a=18mm;24mm;32mm;

REINFORCEMENTS:

TRE 07

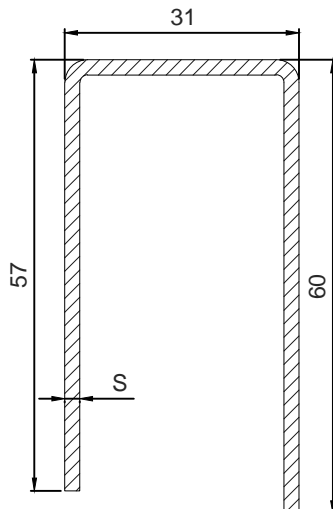

S(mm)	$I_x=10.03 \text{ cm}^4$
2.0	$I_y=5.16 \text{ cm}^4$

549.11

door sash

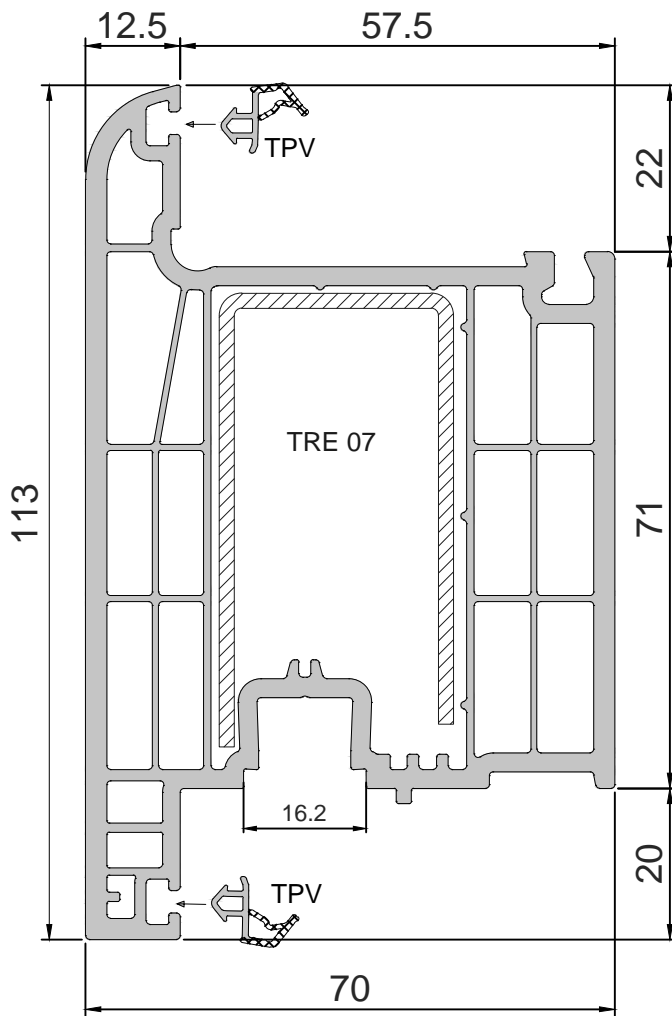

EPDM gaskets



PAR-02



ALT-04

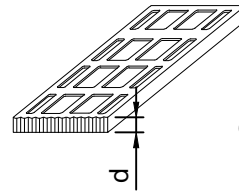

AP3220;AP3230;
AP3240;AP3250;
glazing spacer

d=2mm;3mm;4mm;5mm;

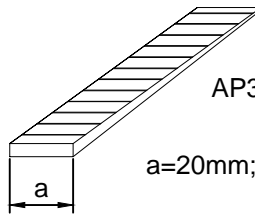

AP3320;AP3324;
AP3326;AP3330;AP3332;
bridge

a=20mm;24mm;26mm;30mm;32mm;

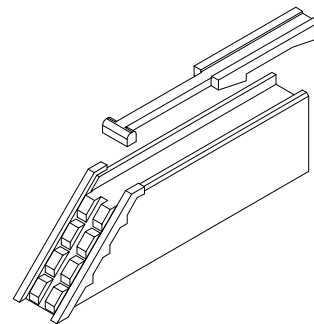

AP3173
angle joint

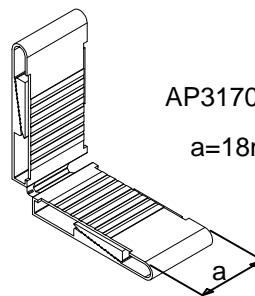

AP3170;AP3174;AP3172;
angle

a=18mm;24mm;32mm;

REINFORCEMENTS:

TRE 07

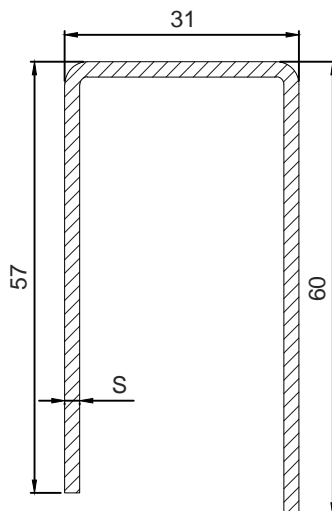

S(mm)	$I_x=10.03 \text{ cm}^4$
2.0	$I_y=5.16 \text{ cm}^4$

549.19

sash

EPDM gaskets

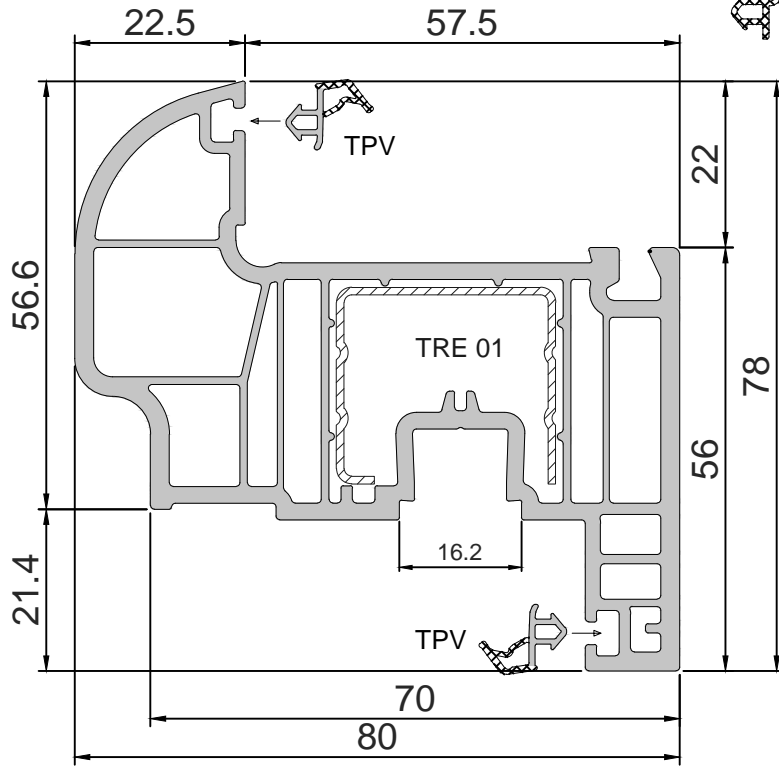

PAR-02



ALT-04

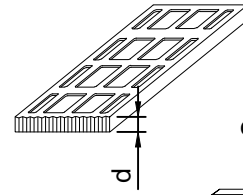

AP3220;AP3230;
AP3240;AP3250;
glazing spacer

d=2mm;3mm;4mm;5mm;

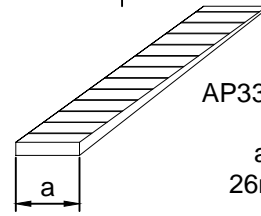

AP3320;AP3324;
AP3326;AP3330;AP3332;
bridge

a=20mm;24mm;
26mm;30mm;32mm;

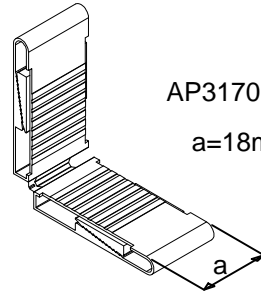

AP3170;AP3174;AP3172;
angle

a=18mm;24mm;32mm;

REINFORCEMENTS:

TRE 01

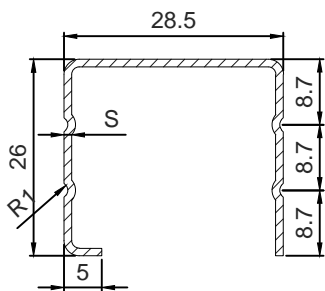

S(mm)	$I_x=0.65 \text{ cm}^4$
1.0	$I_y=1.22 \text{ cm}^4$

TRE 01

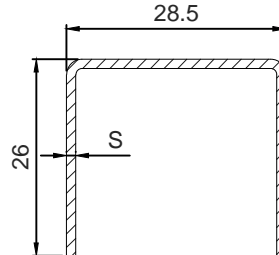

S(mm)	$I_x=0.67 \text{ cm}^4$
1.2	$I_y=1.37 \text{ cm}^4$
1.5	
2.0	

549.20

frame

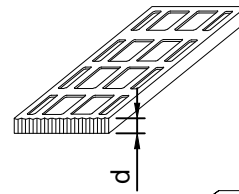
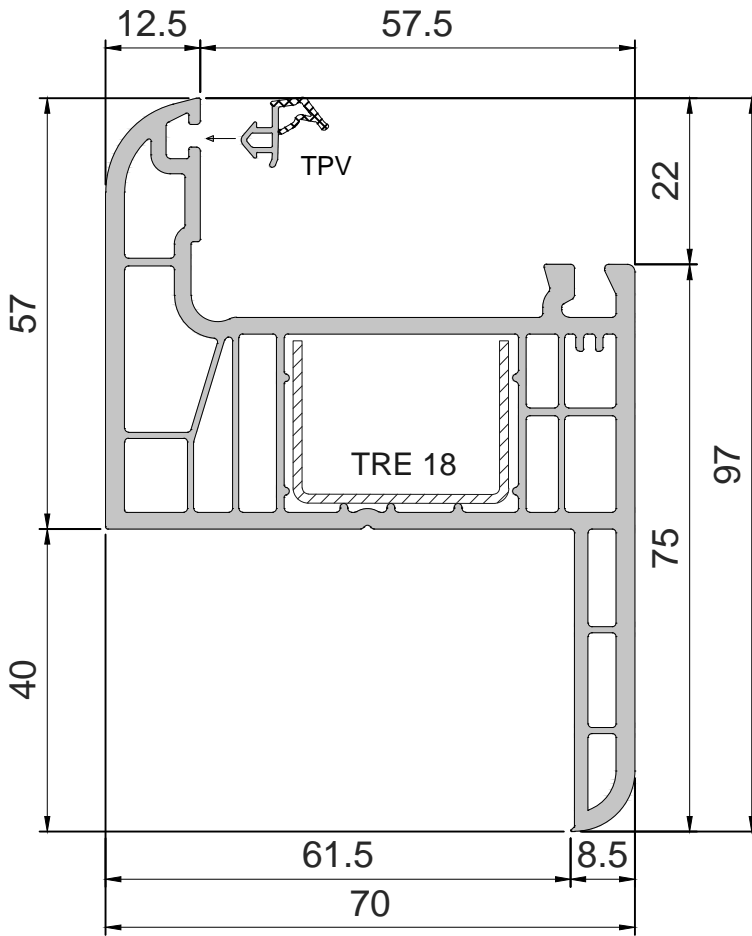

AP3220;AP3230;
AP3240;AP3250;
glazing spacer

d=2mm;3mm;4mm;5mm;

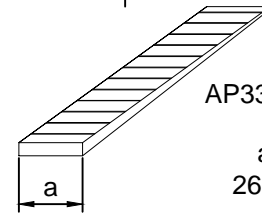

AP3320;AP3324;
AP3326;AP3330;AP3332;
bridge

a=20mm;24mm;
26mm;30mm;32mm;

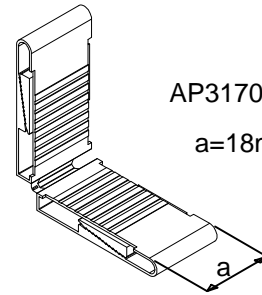

AP3170;AP3174;AP3172;
angle

a=18mm;24mm;32mm;

TRE 18

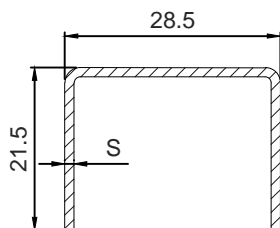

$S(\text{mm})$	$I_x=0.39 \text{ cm}^4$
1.2	$I_y=1.11 \text{ cm}^4$
1.5	

549.06
 addition for pipe

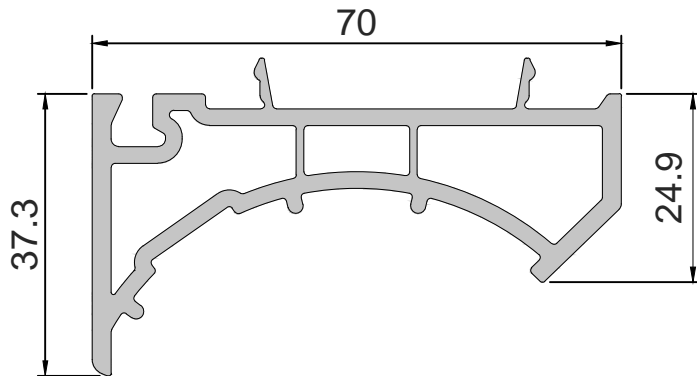

549.07
 pipe

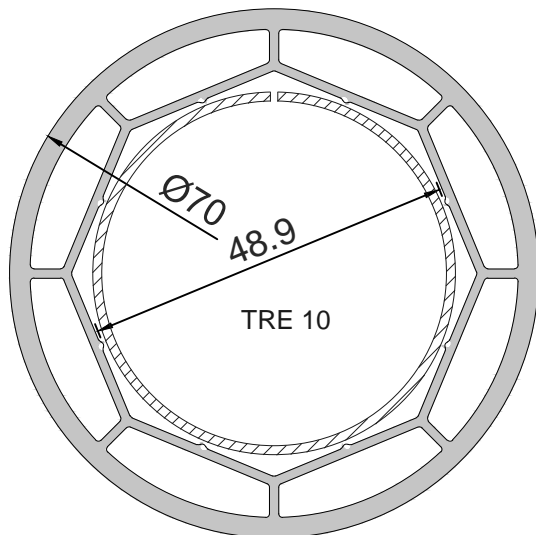

REINFORCEMENTS:

TRE 10

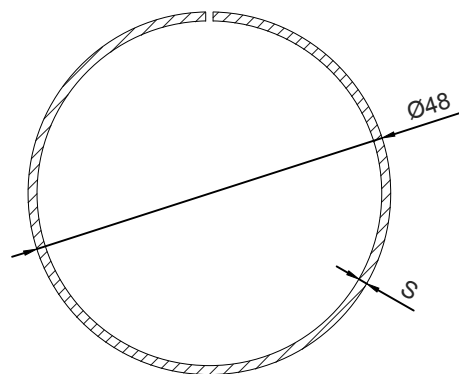

$\frac{S(\text{mm})}{1.2}$
$I_x=4.77 \text{ cm}^4$ $I_y=4.83 \text{ cm}^4$

549.08
column for 90° angle

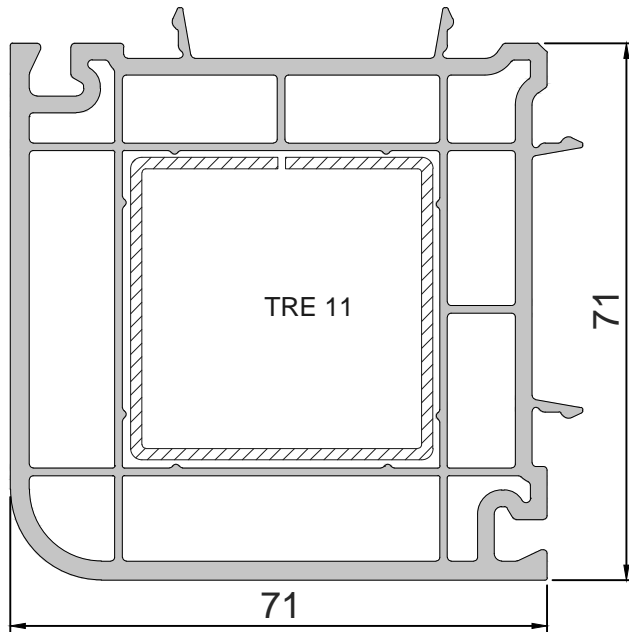

REINFORCEMENTS:

TRE 11

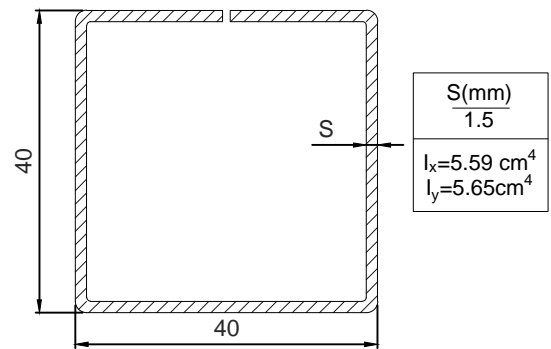

549.14
lift profile

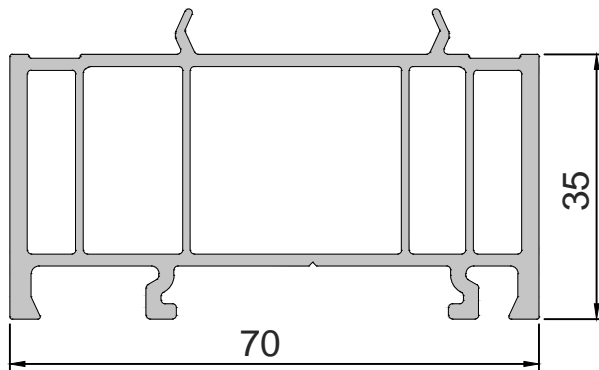

549.09
lift profile

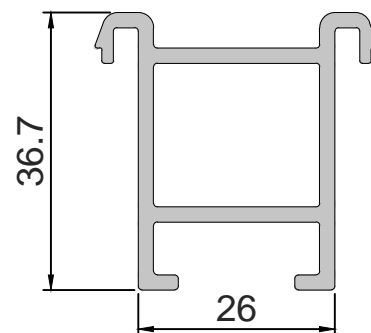

549.18
coupling profile

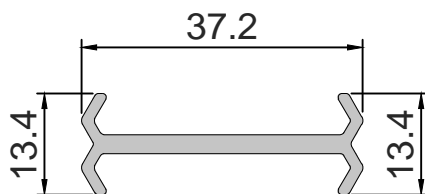

482.14

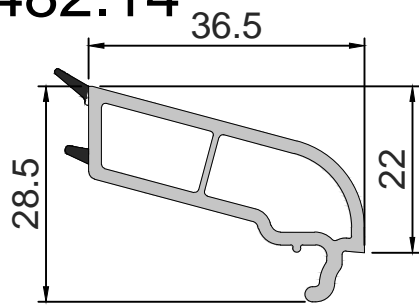

glass bead 14mm

549.10

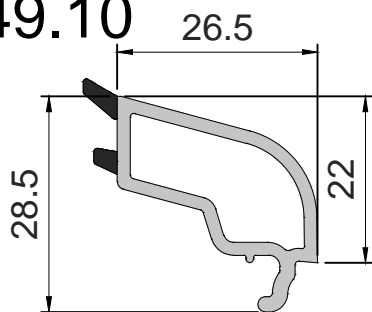

glass bead 24mm

482.15

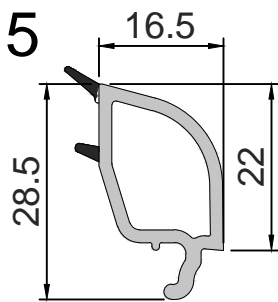

glass bead 34mm

482.01

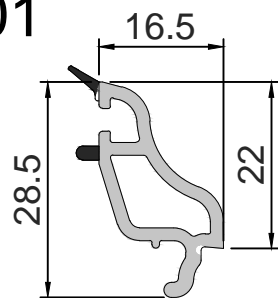

glass bead 34mm

482.22

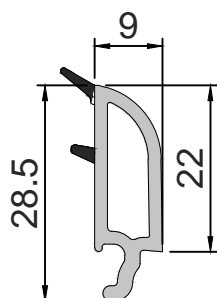

glass bead 42mm

549.13

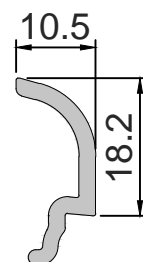

compensator

Thickness of the glass

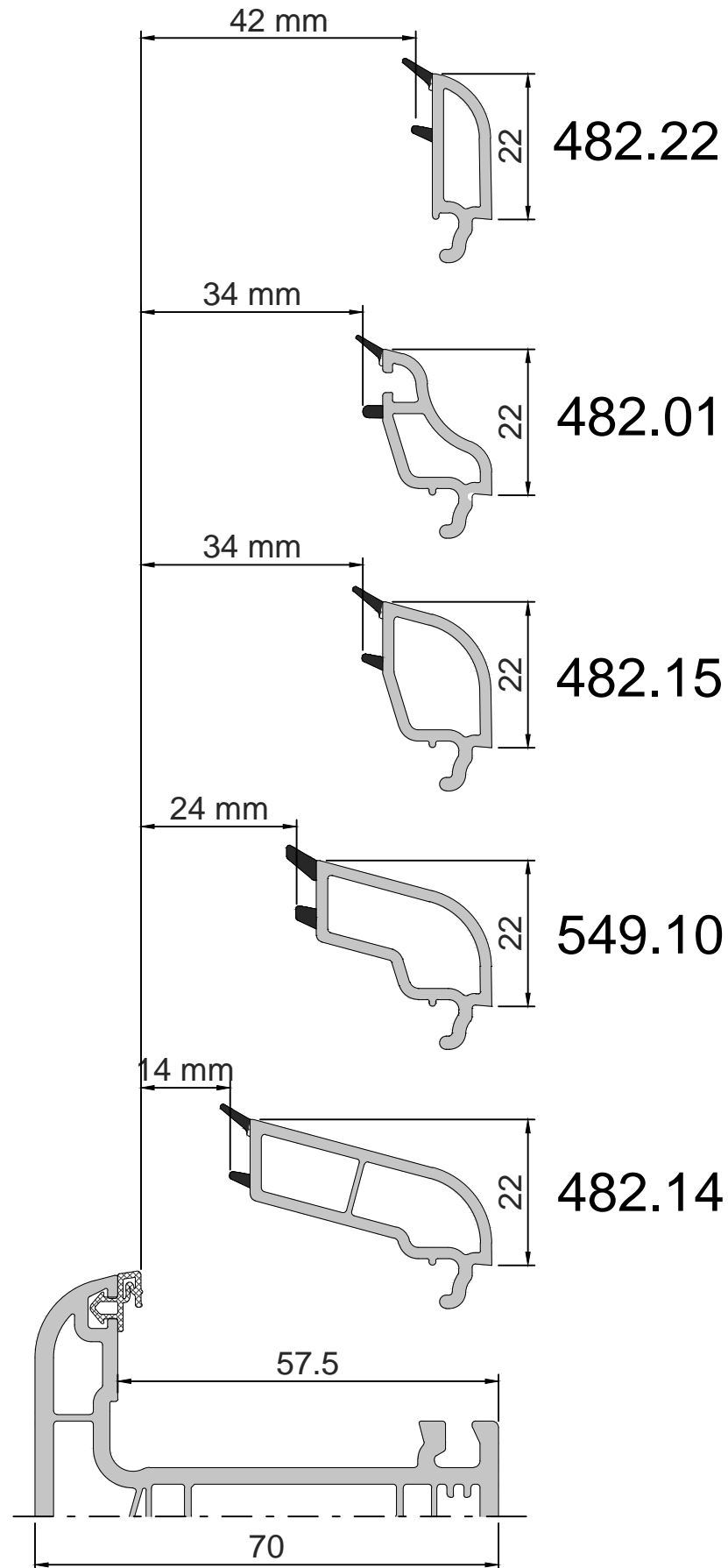

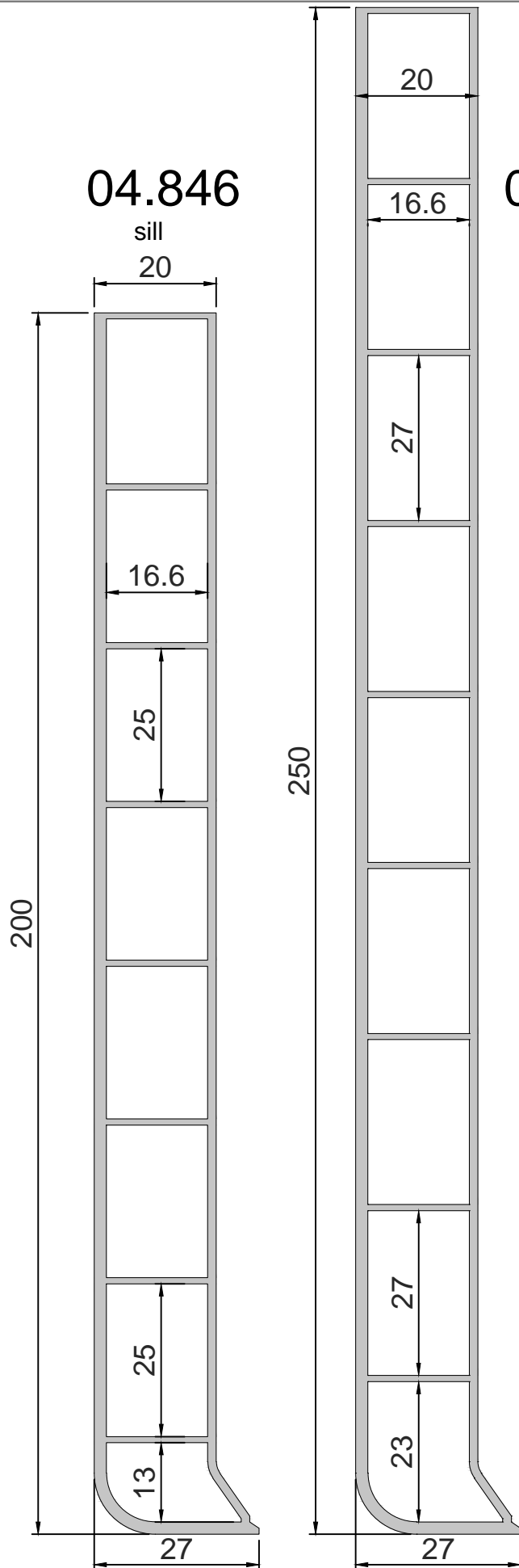

04.847
sill

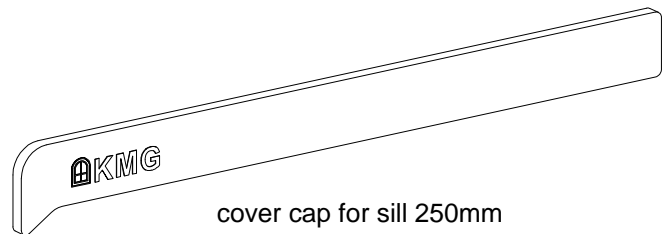
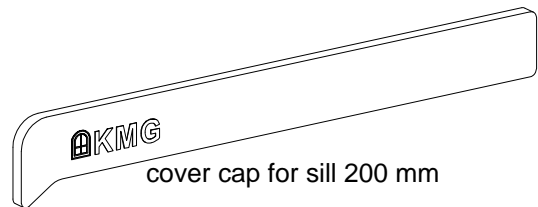

04.843
PVC panel

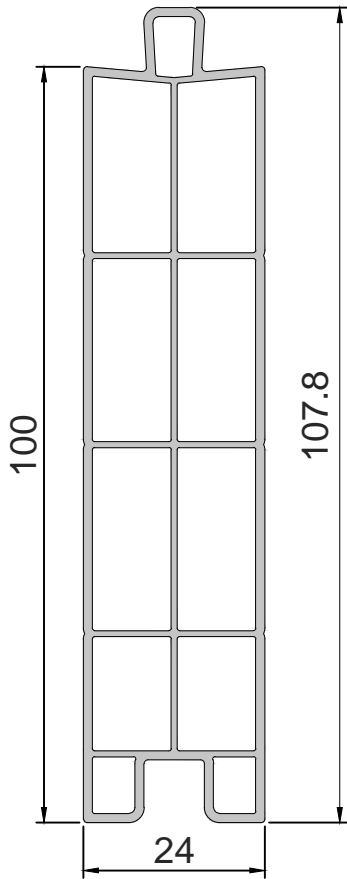

04.844
PVC panel

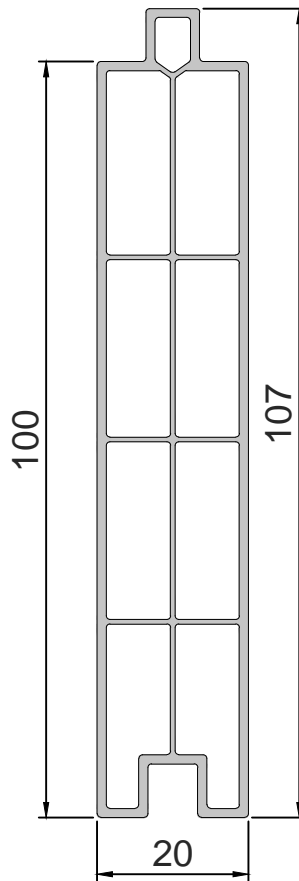

04.860
PVC panel

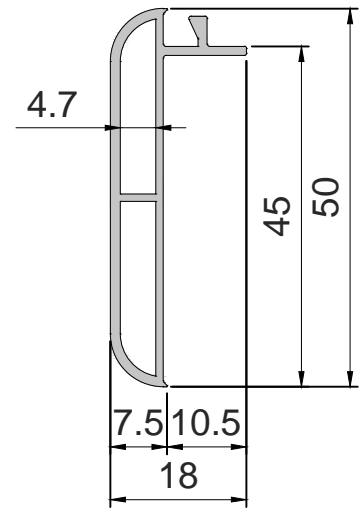

PRESTIGE /series 70mm/
sectional drawings

PRESTIGE /series 70mm/:
types of sections

scale 1:1

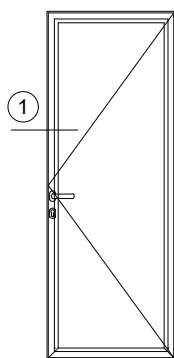
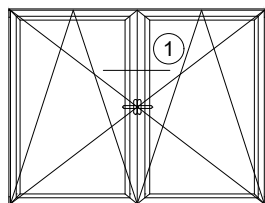
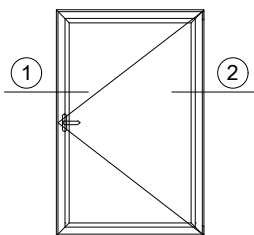

Interior opening

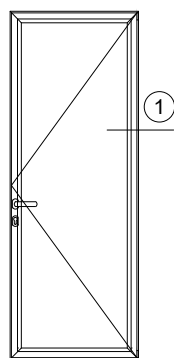

Interior opening

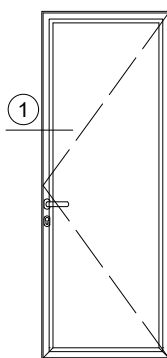

Exterior opening

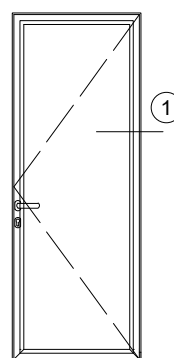

Exterior opening

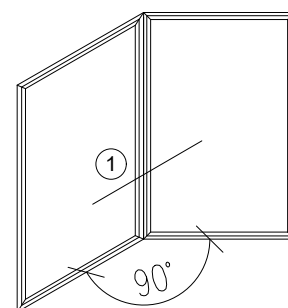
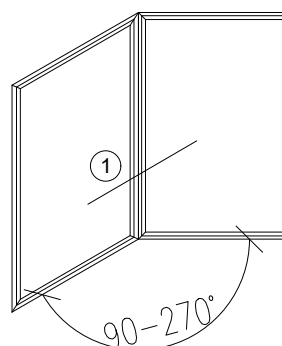
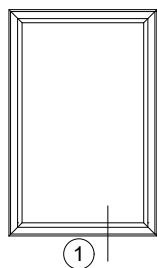
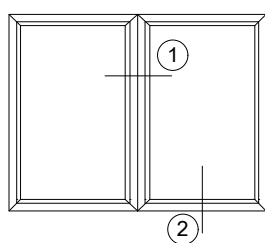
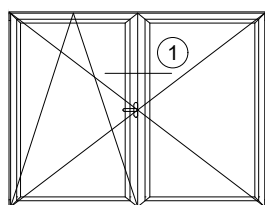
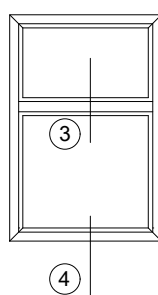
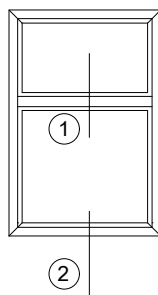

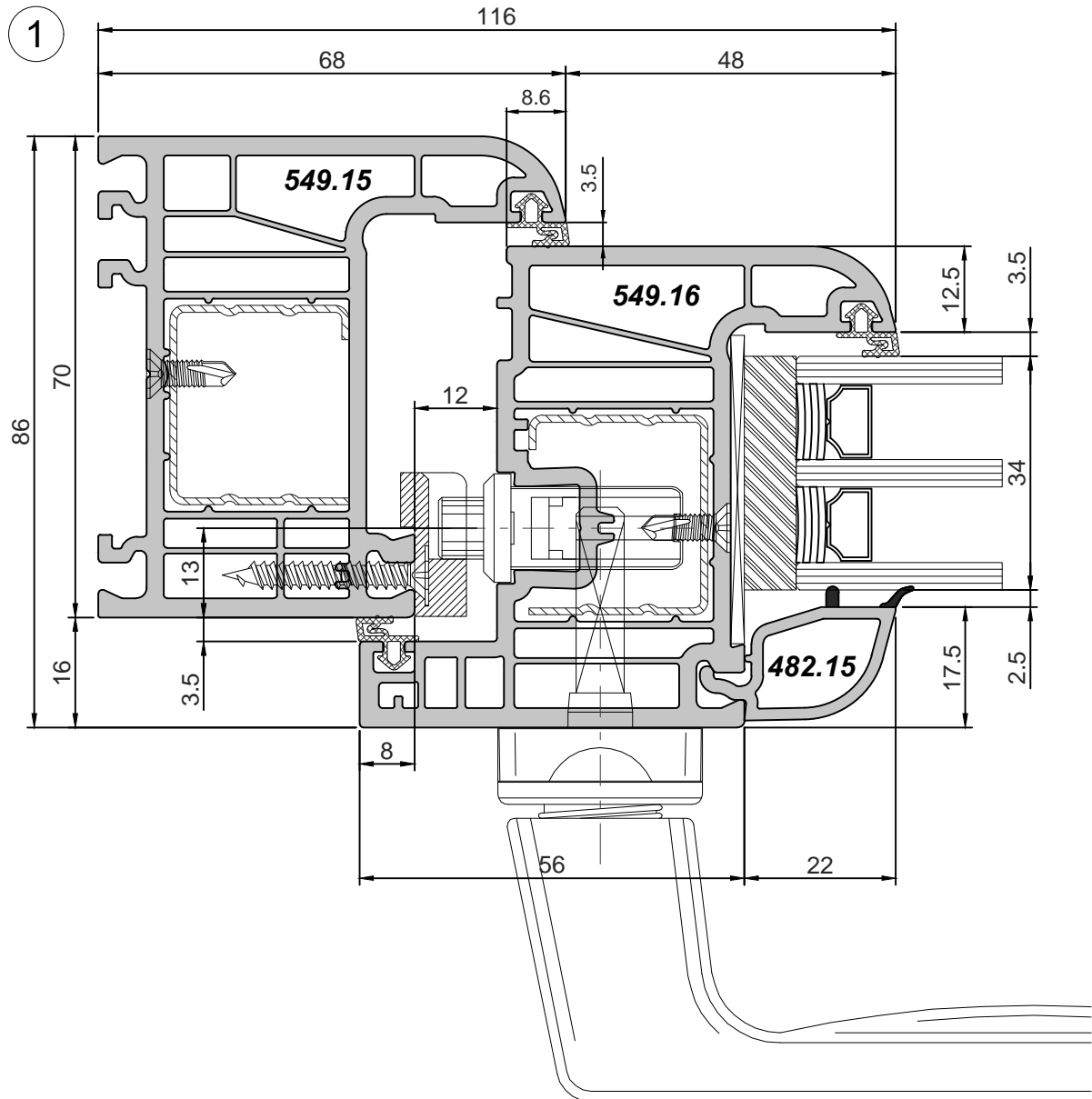
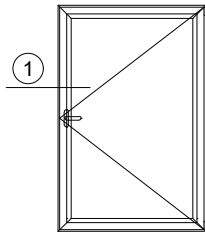

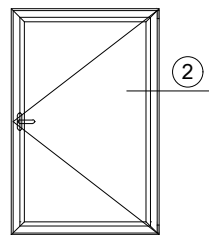

2

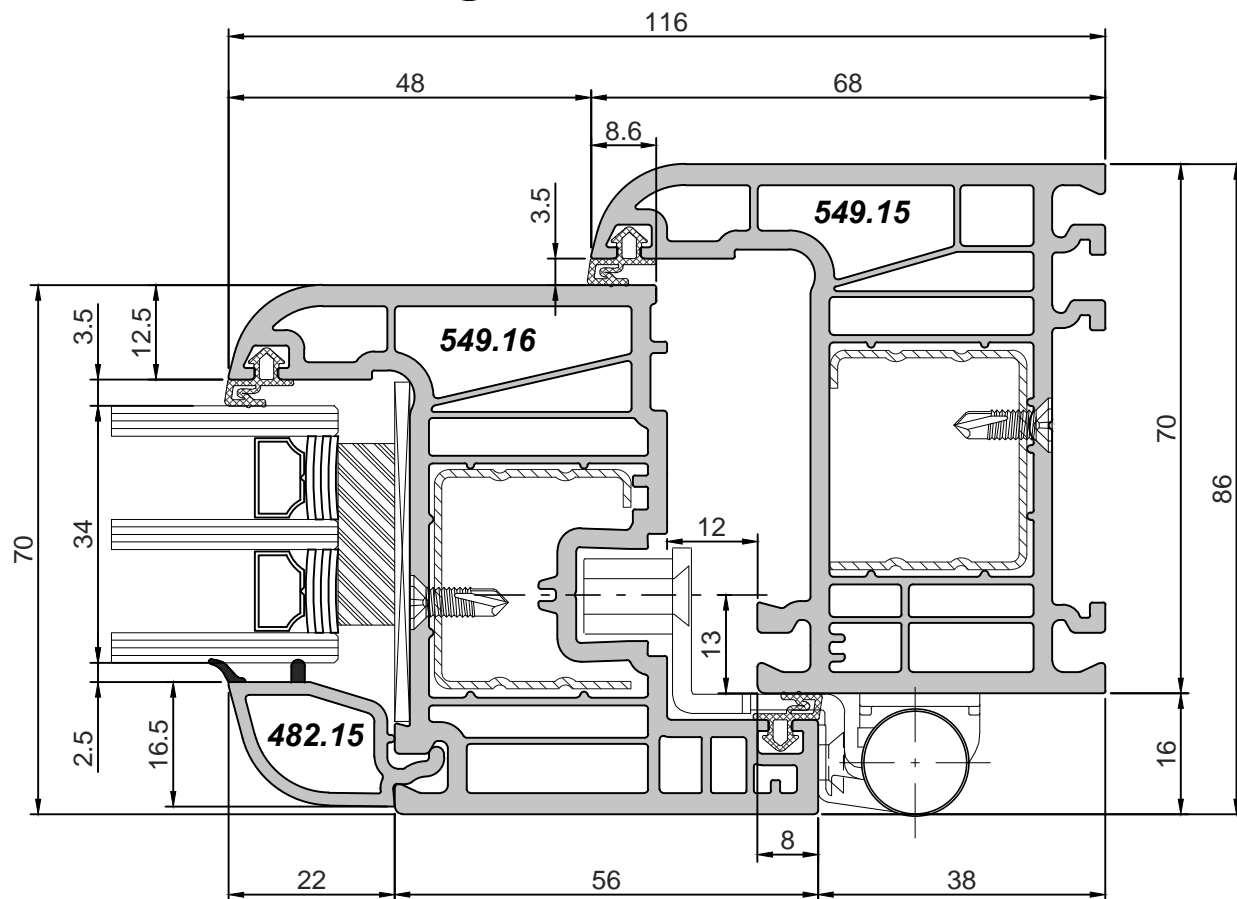

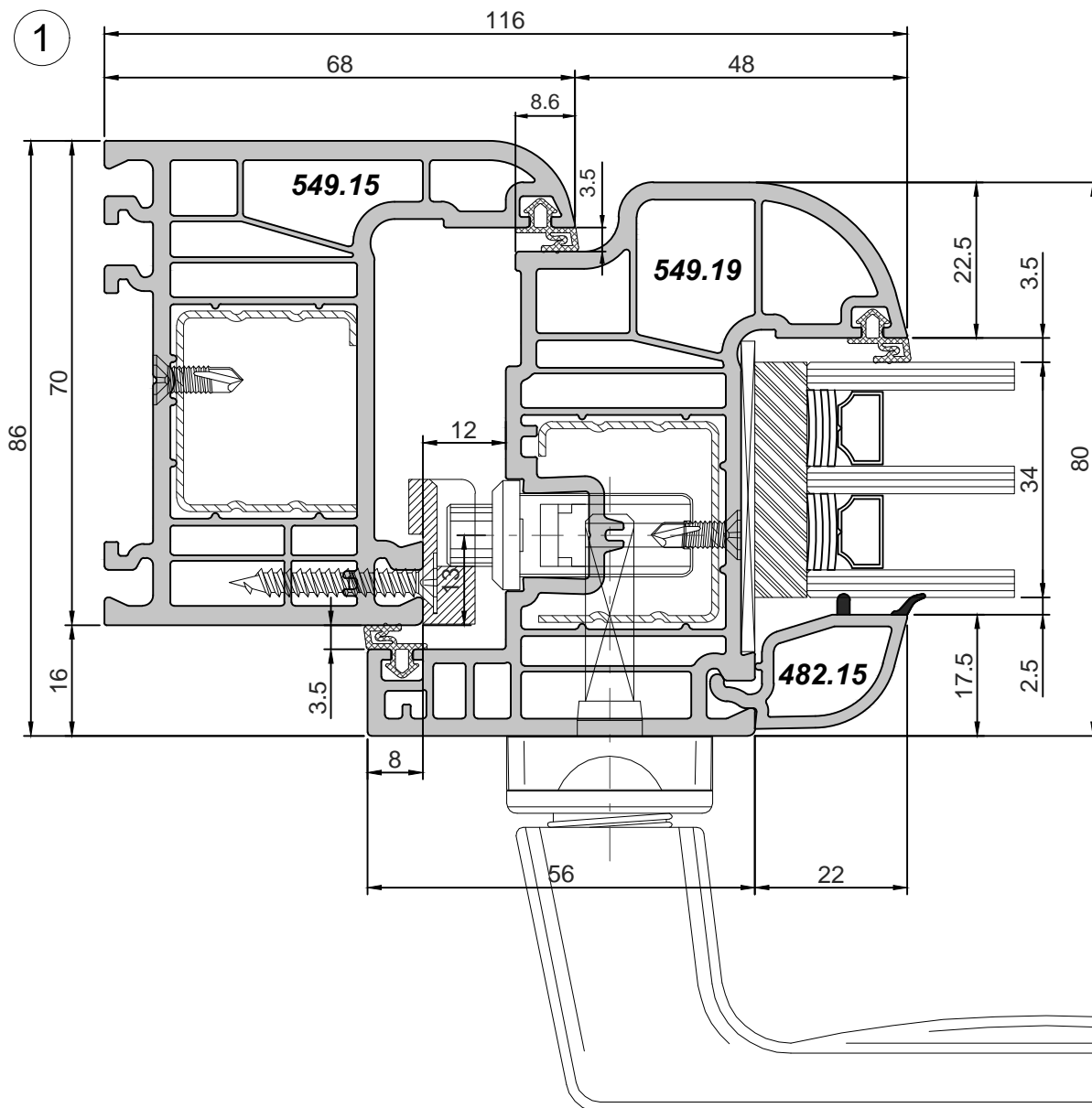
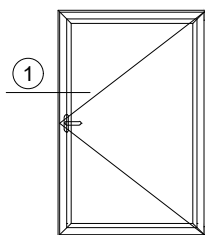

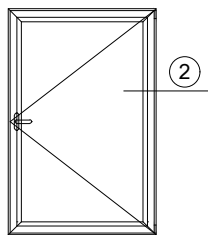

2

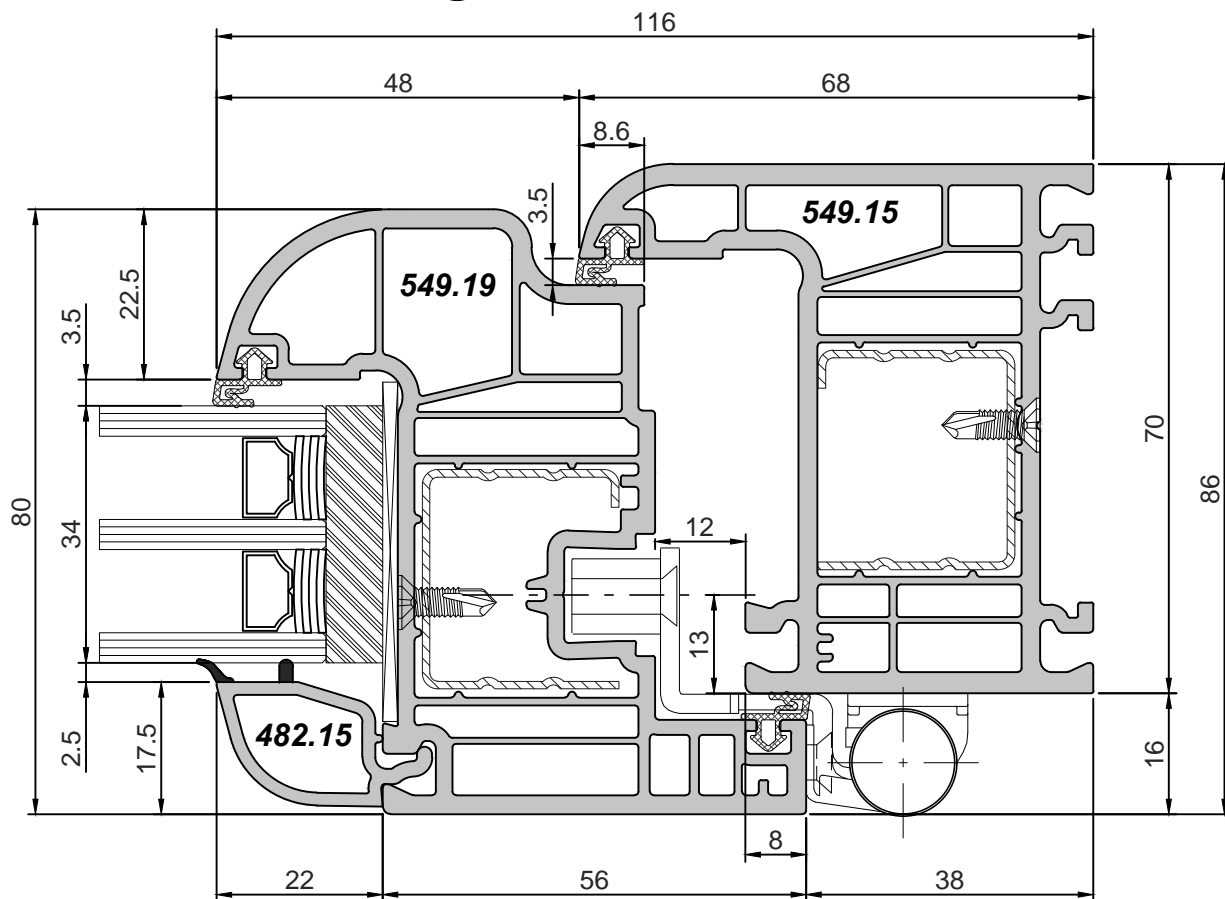

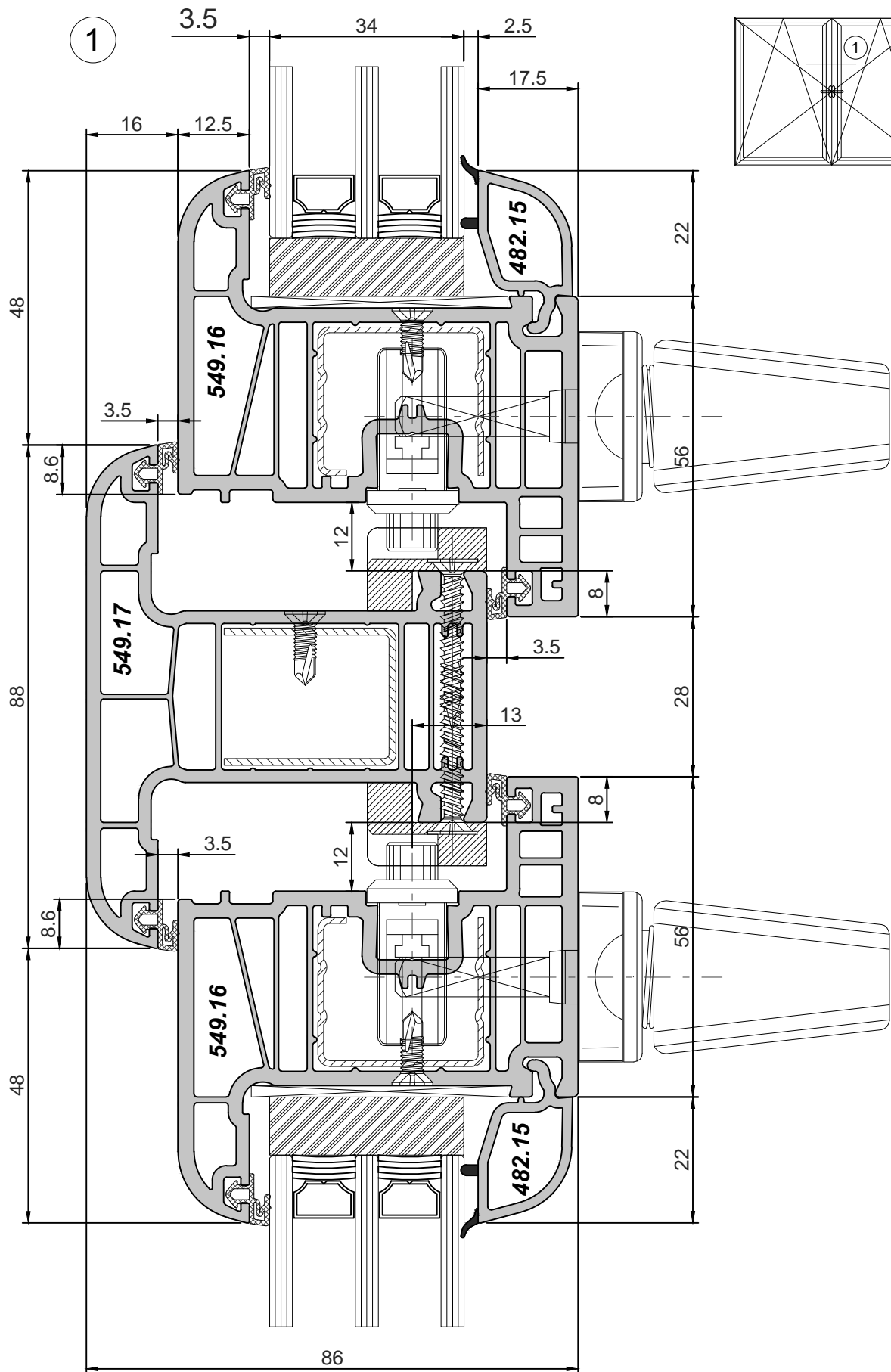

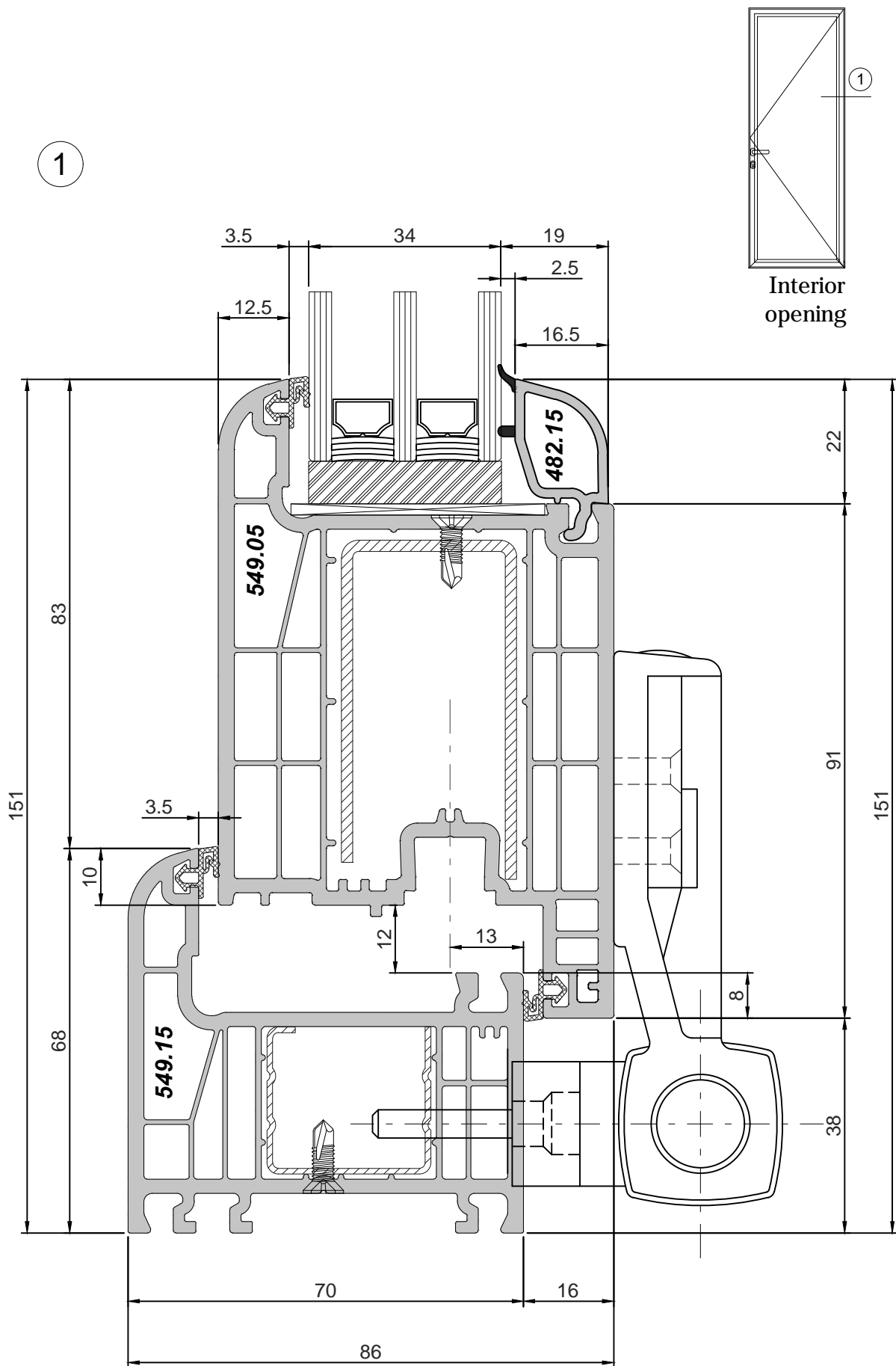

PRESTIGE /series 70mm/:
sectional drawings

scale 1:1

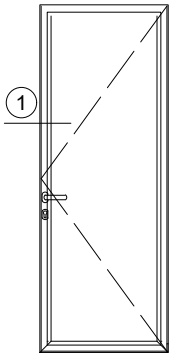

Exterior opening

1

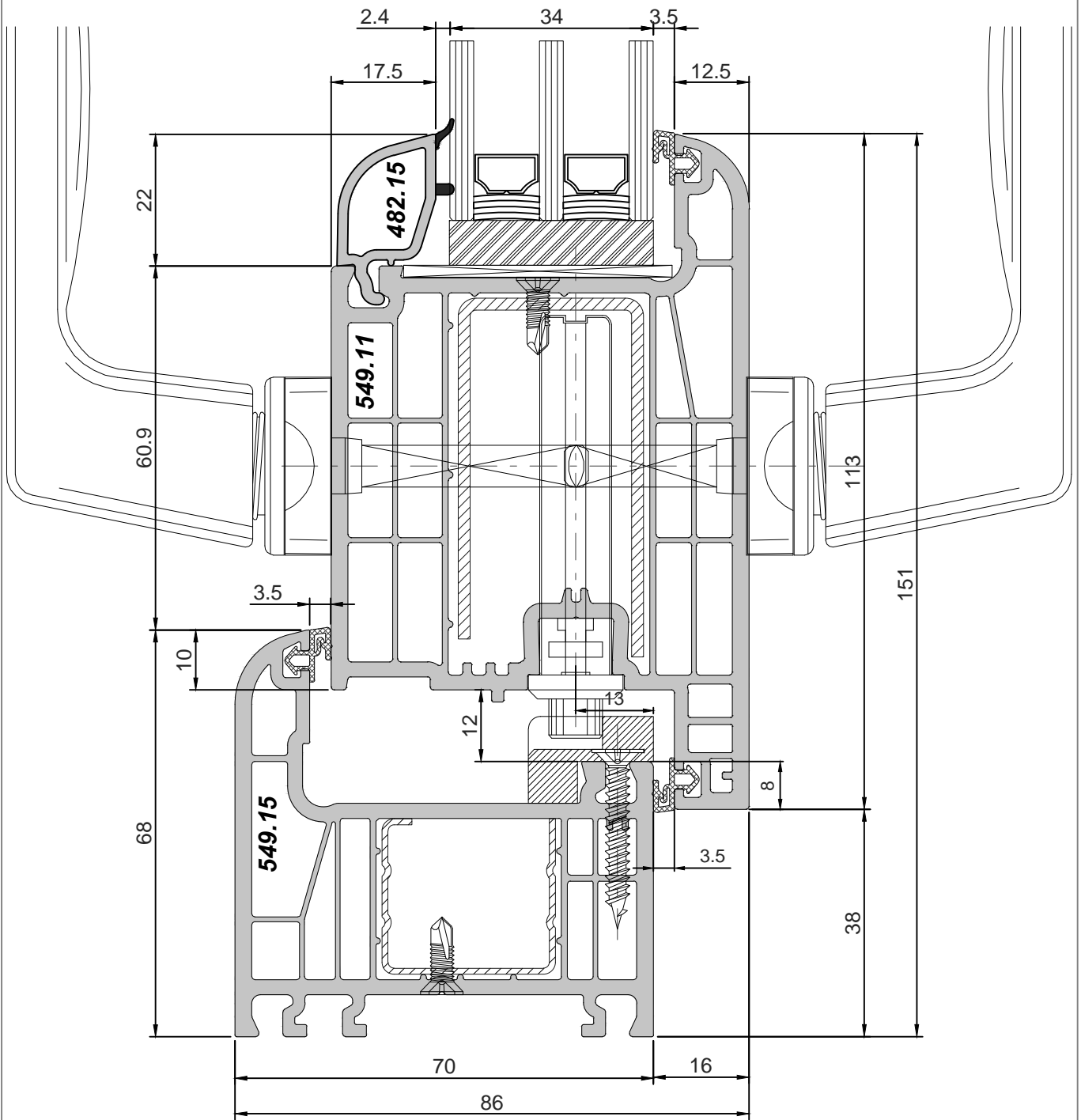

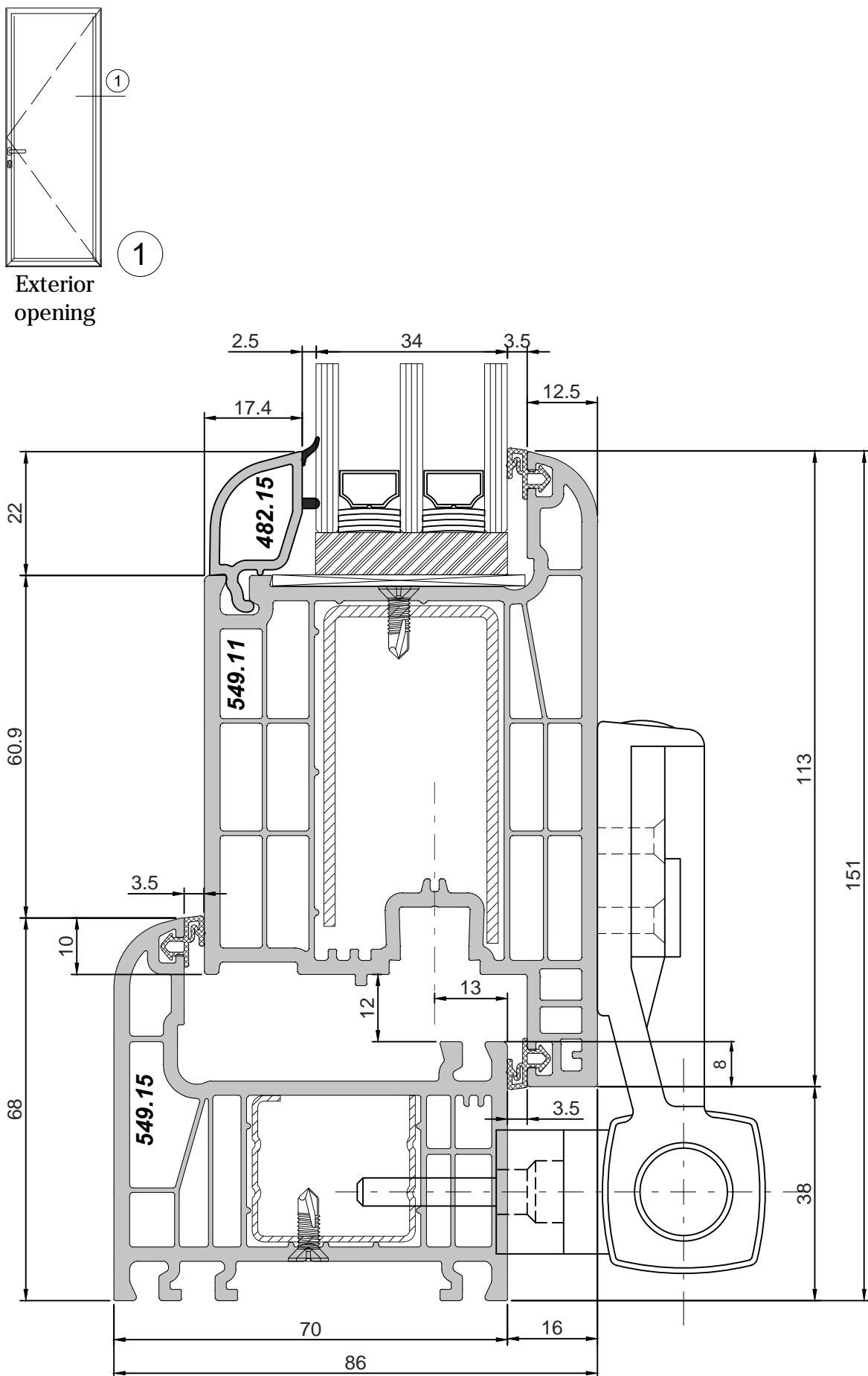

PRESTIGE /series 70mm/:
sectional drawings

scale 1:1

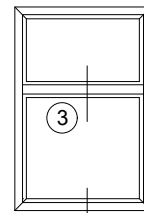
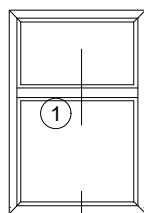
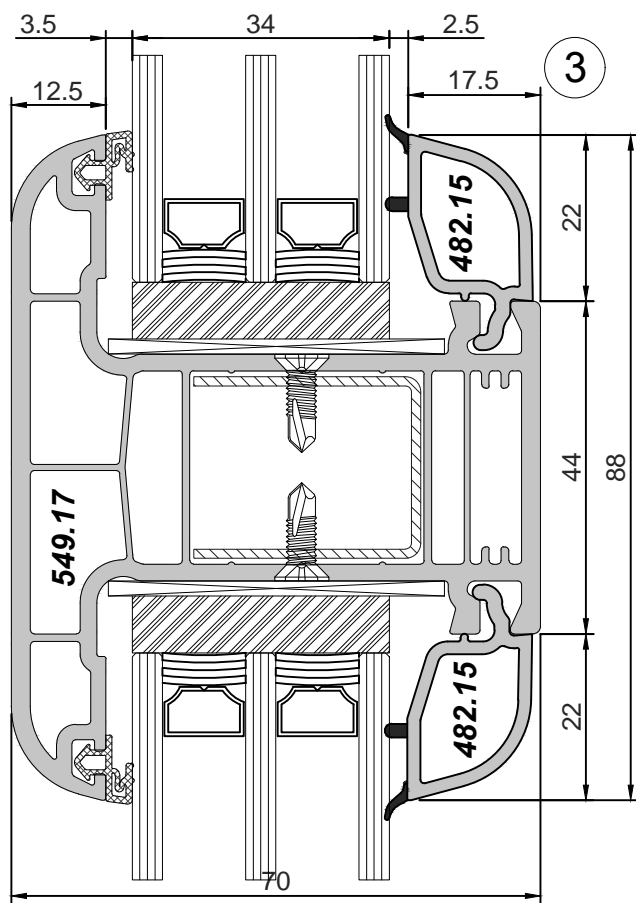
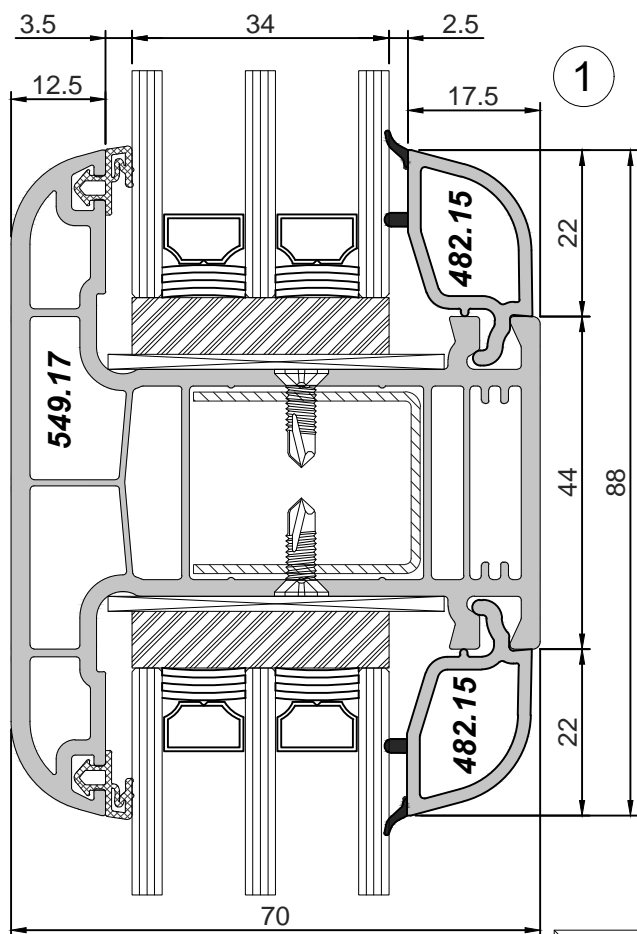

2

4

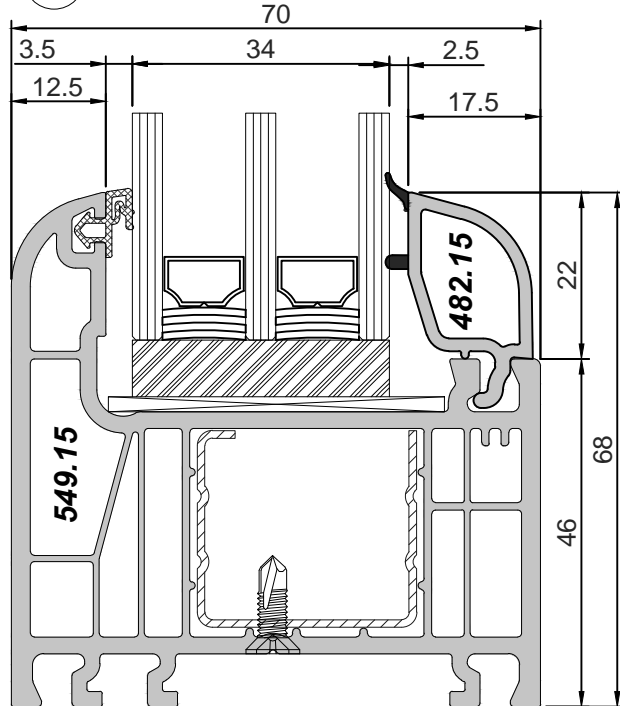
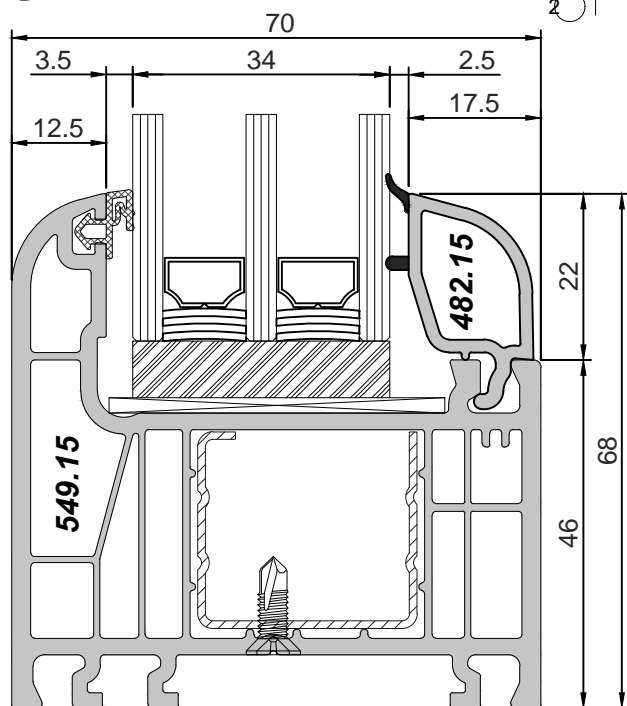

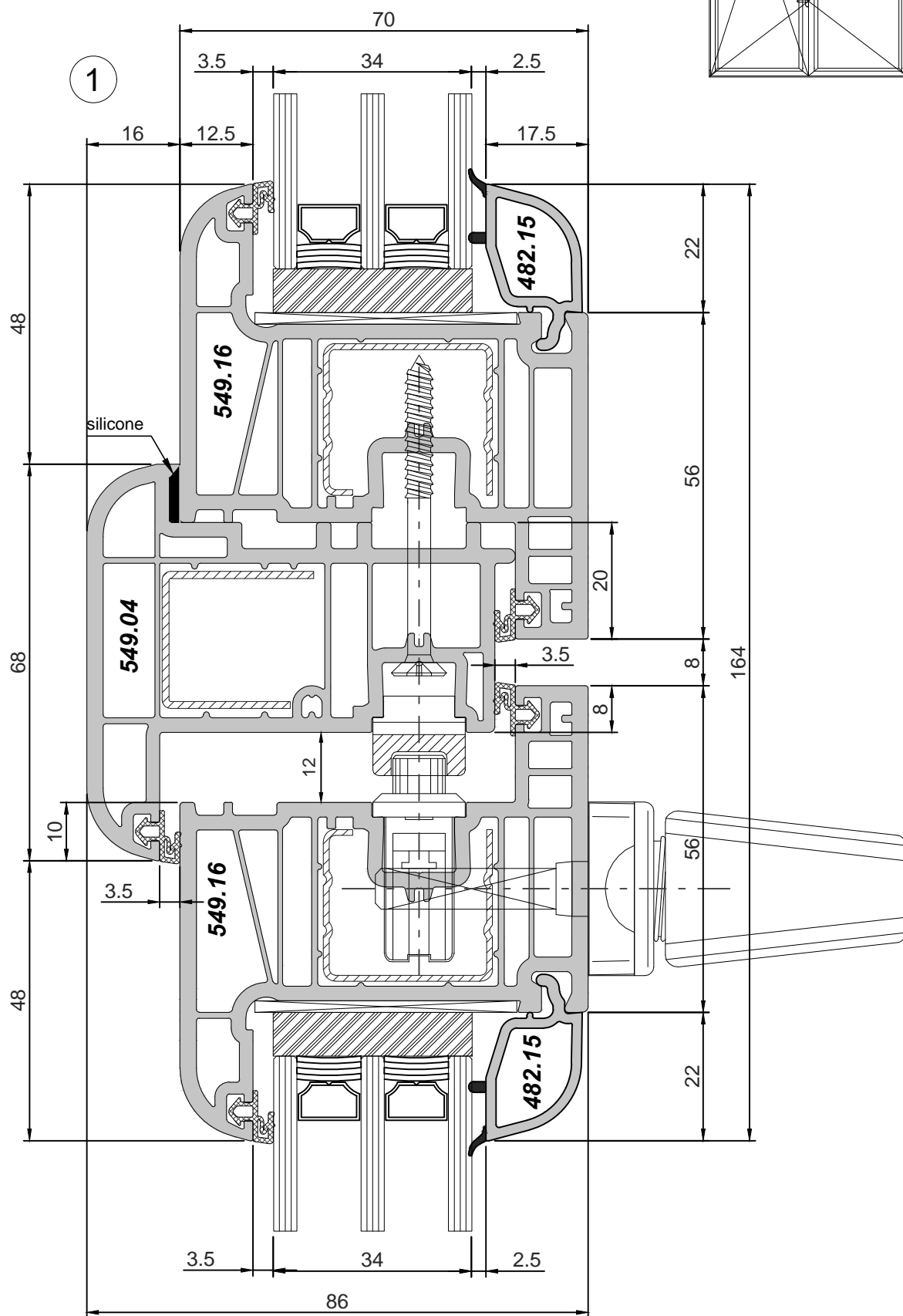

PRESTIGE /series 70mm/:
sectional drawings

scale 1:1

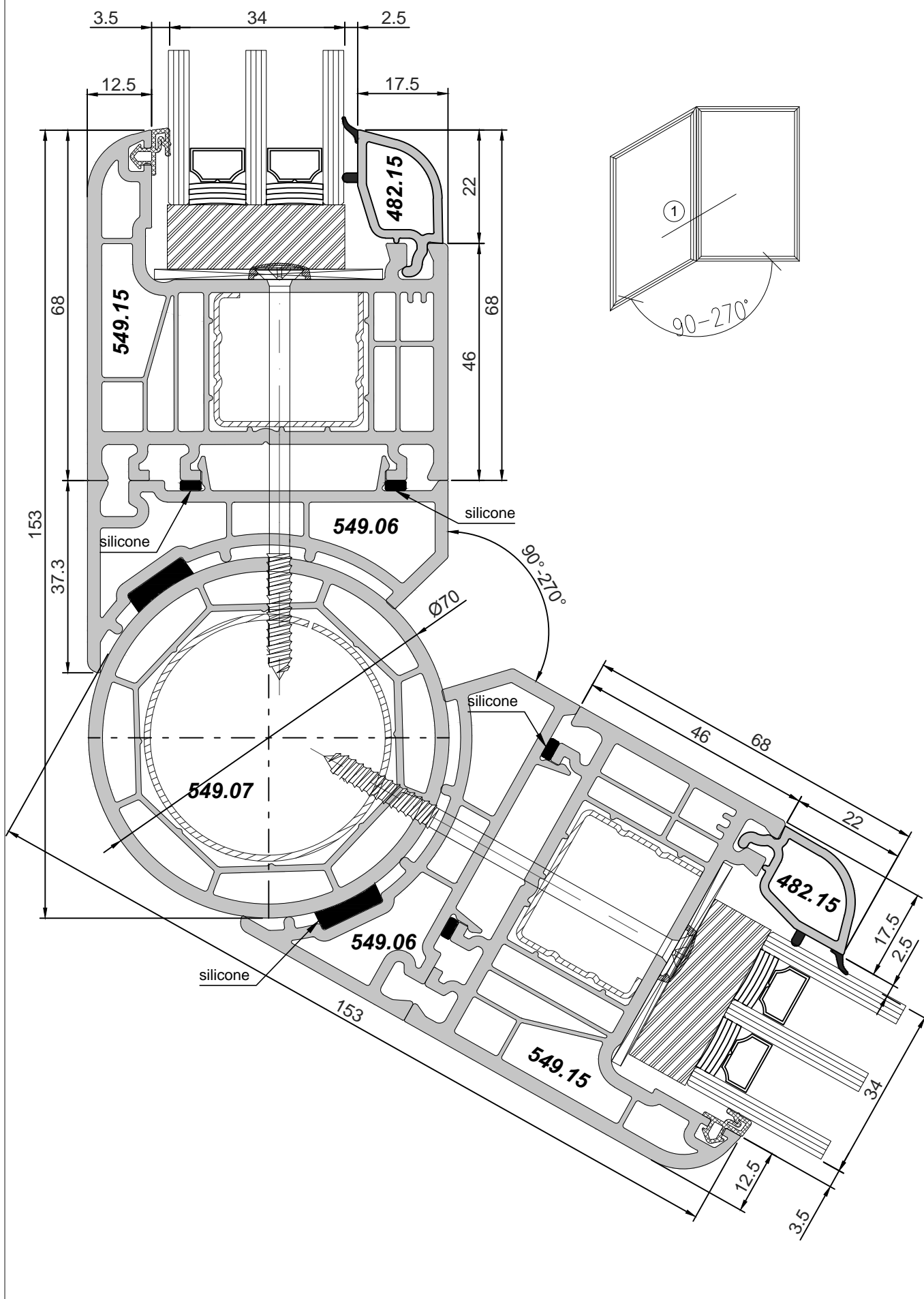

PRESTIGE /series 70mm/:
sectional drawings

scale 1:1

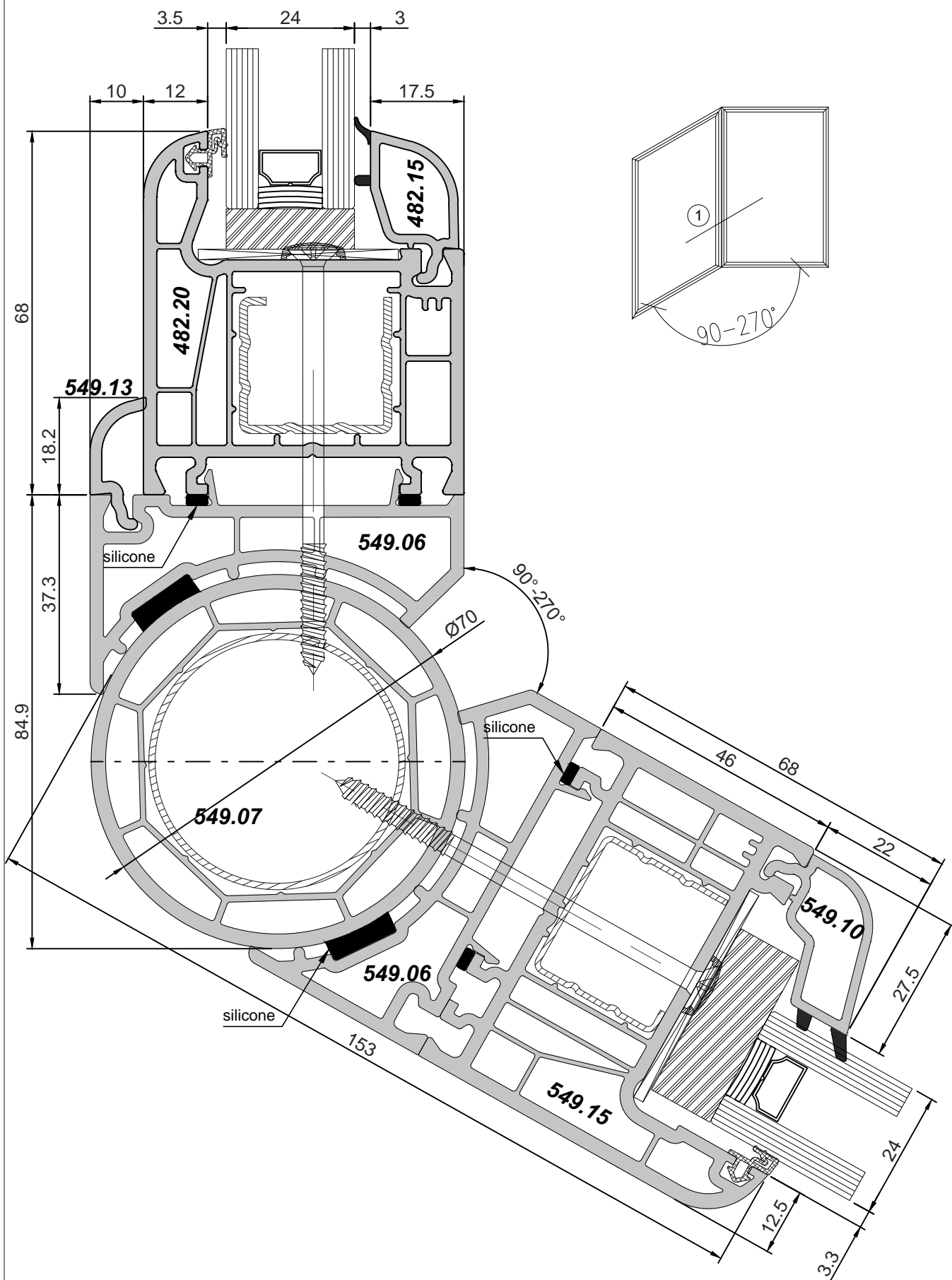

PRESTIGE /series 70mm/:
sectional drawings

scale 1:1

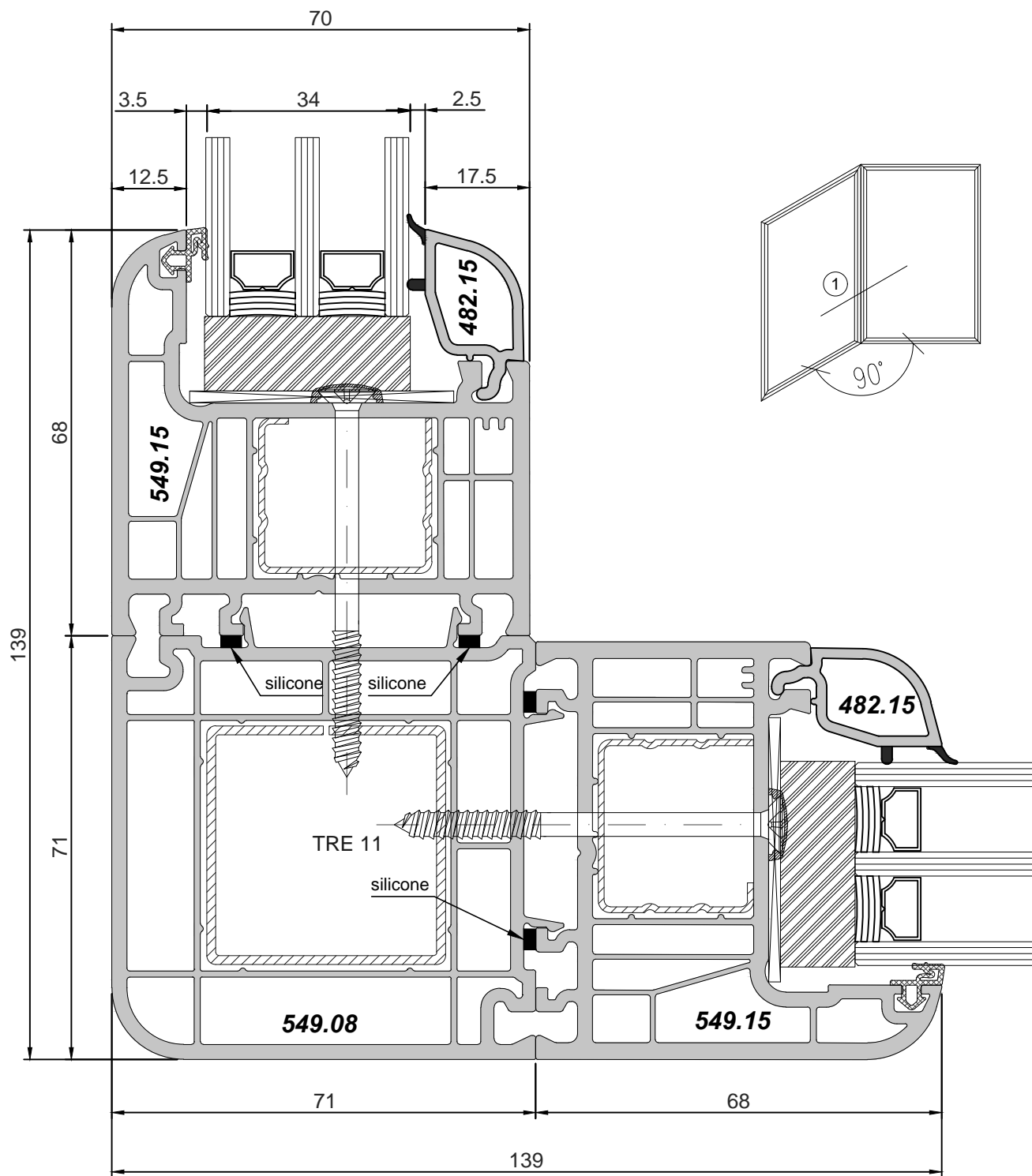

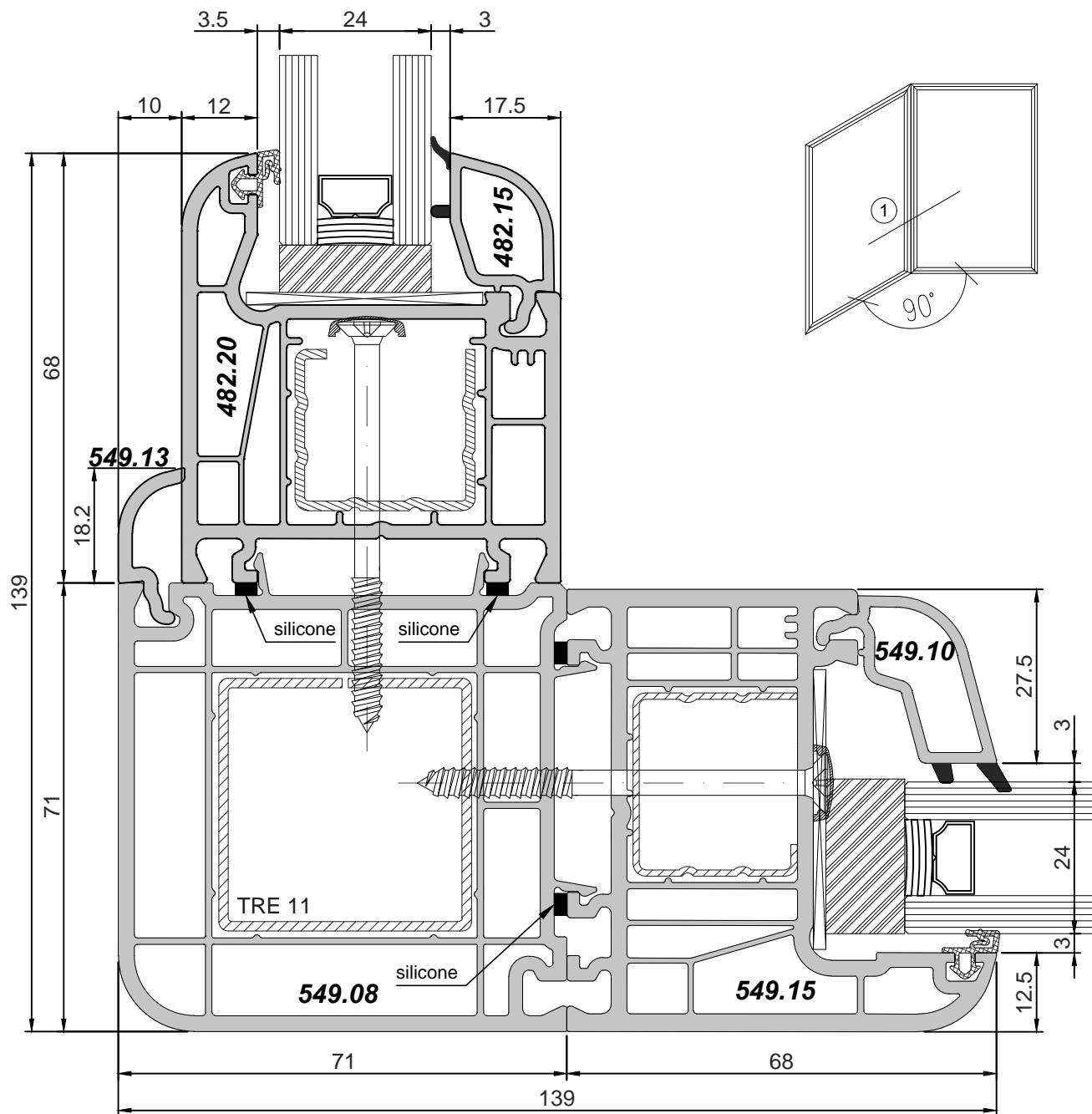

PRESTIGE /series 70mm/:
sectional drawings

scale 1:1

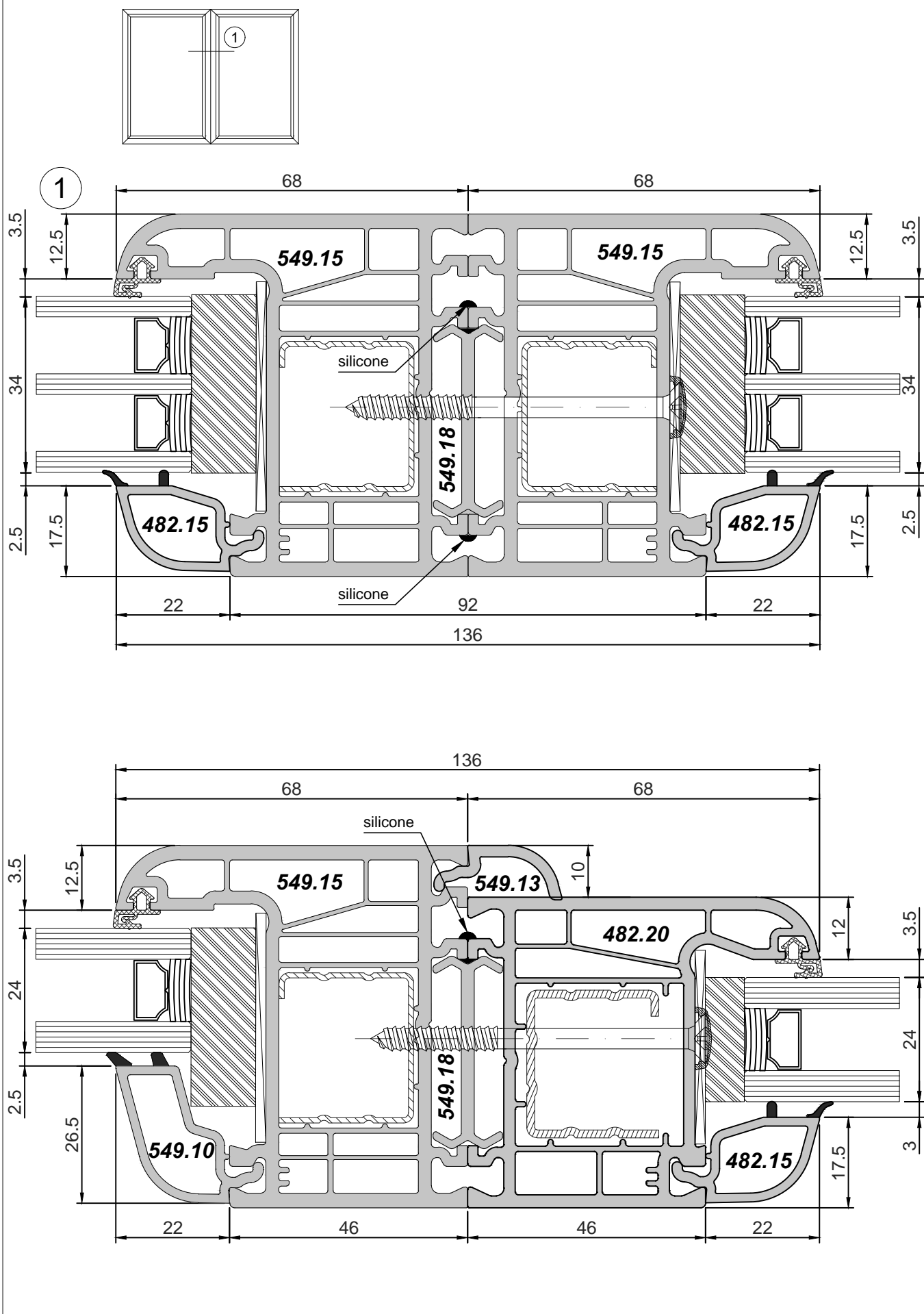

PRESTIGE /series 70mm/:
sectional drawings

scale 1:1

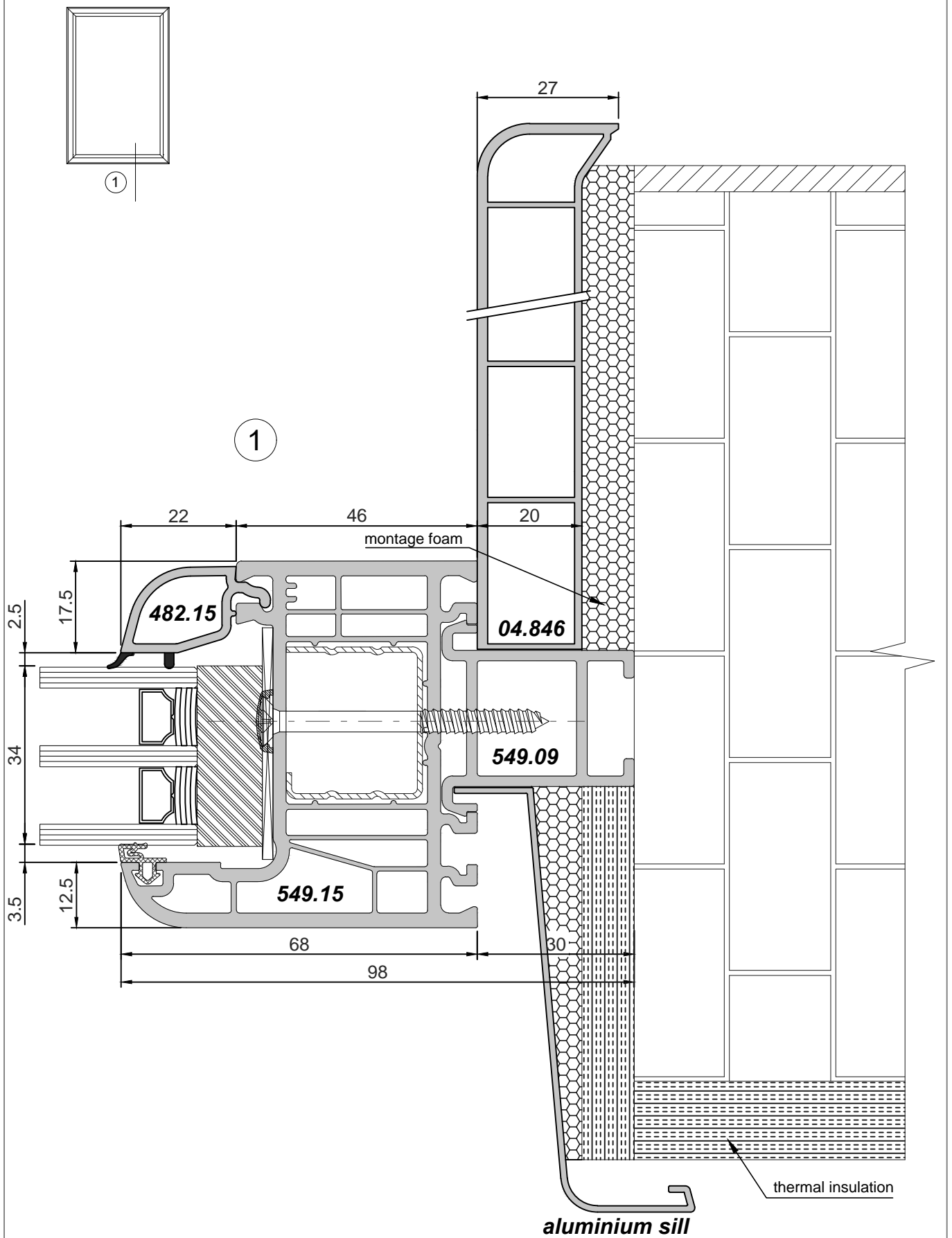

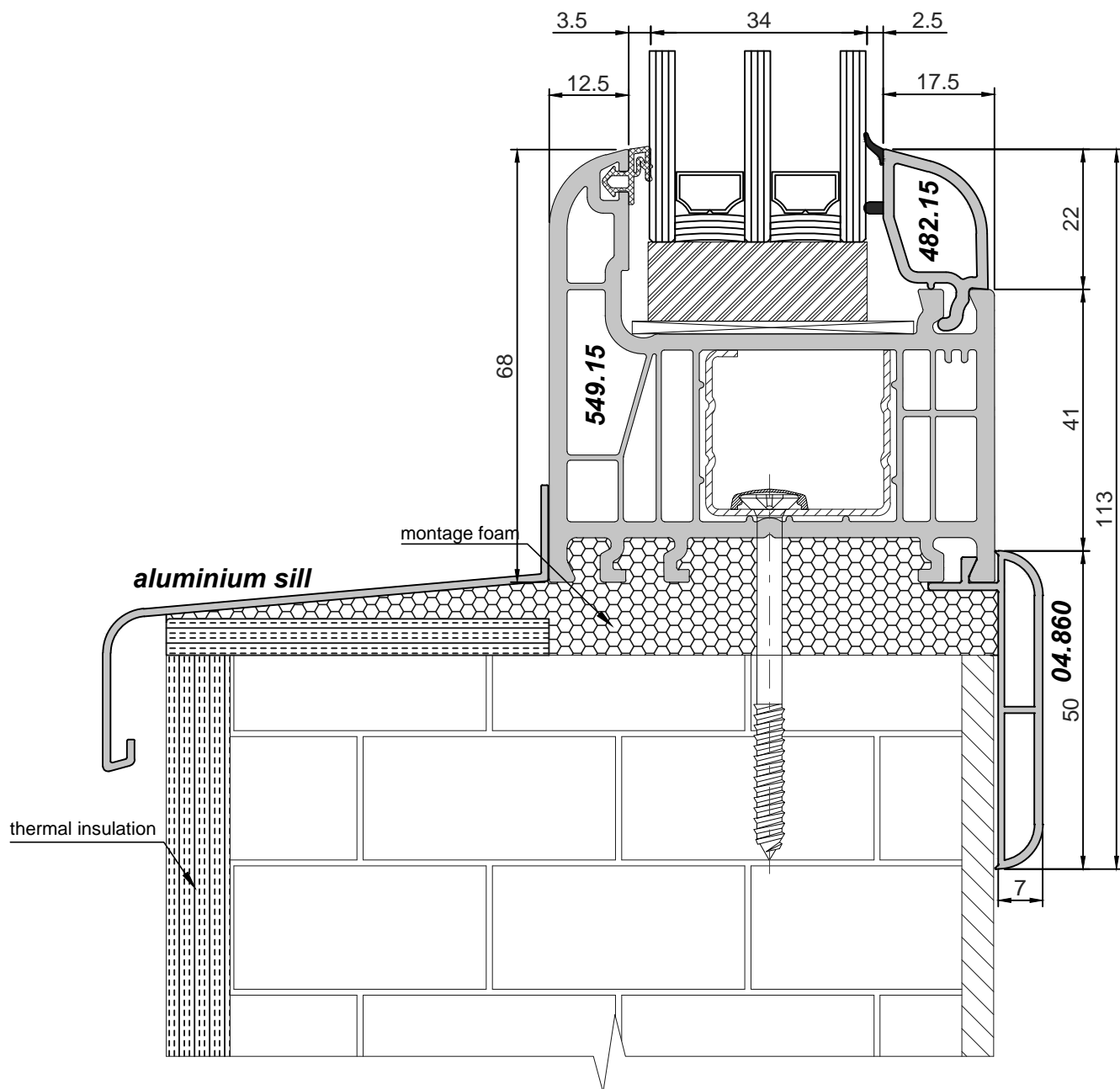
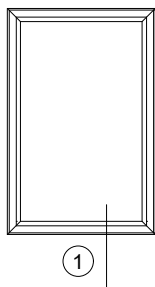

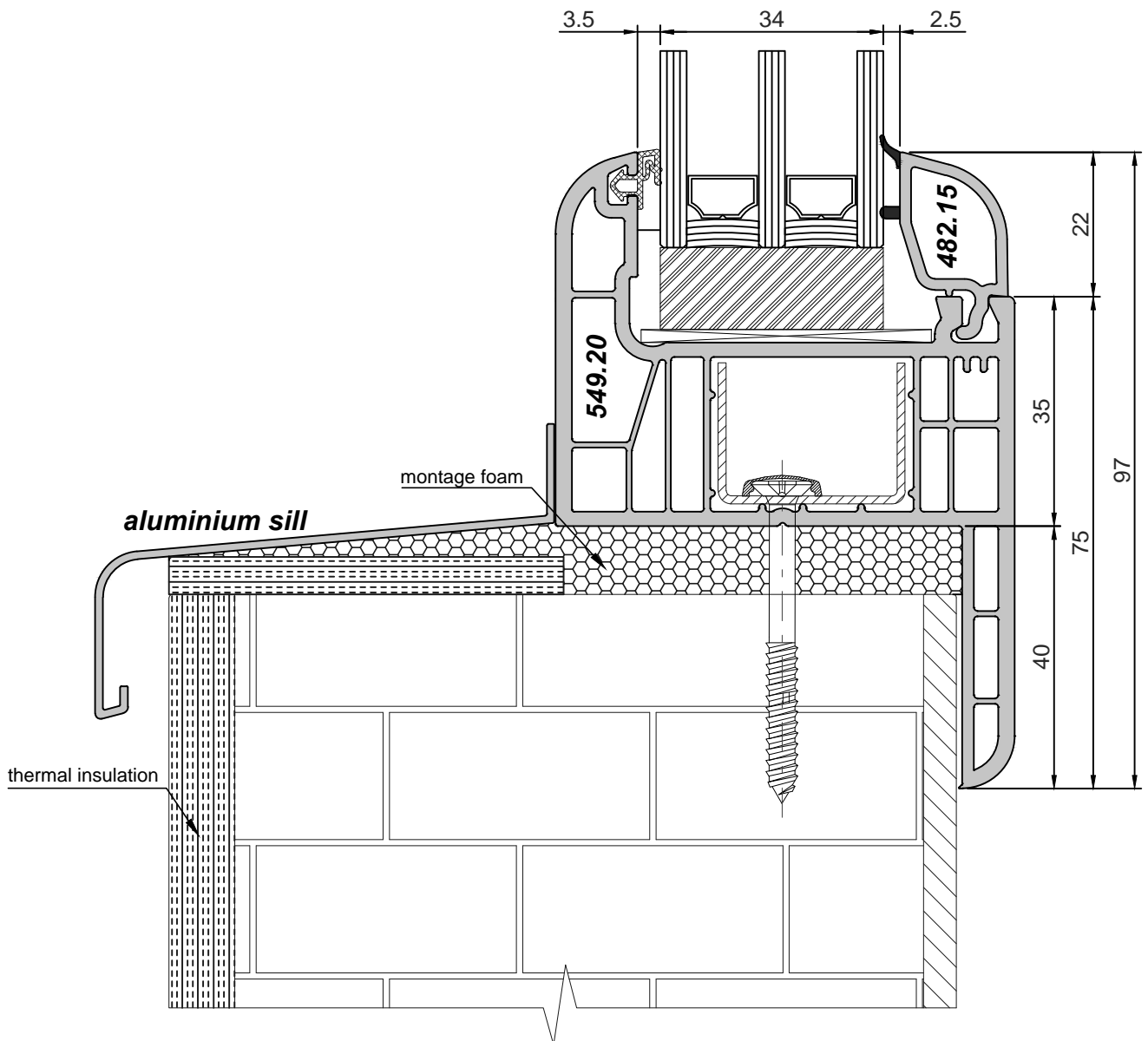
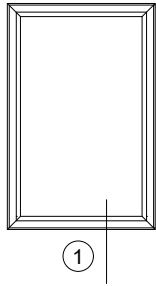

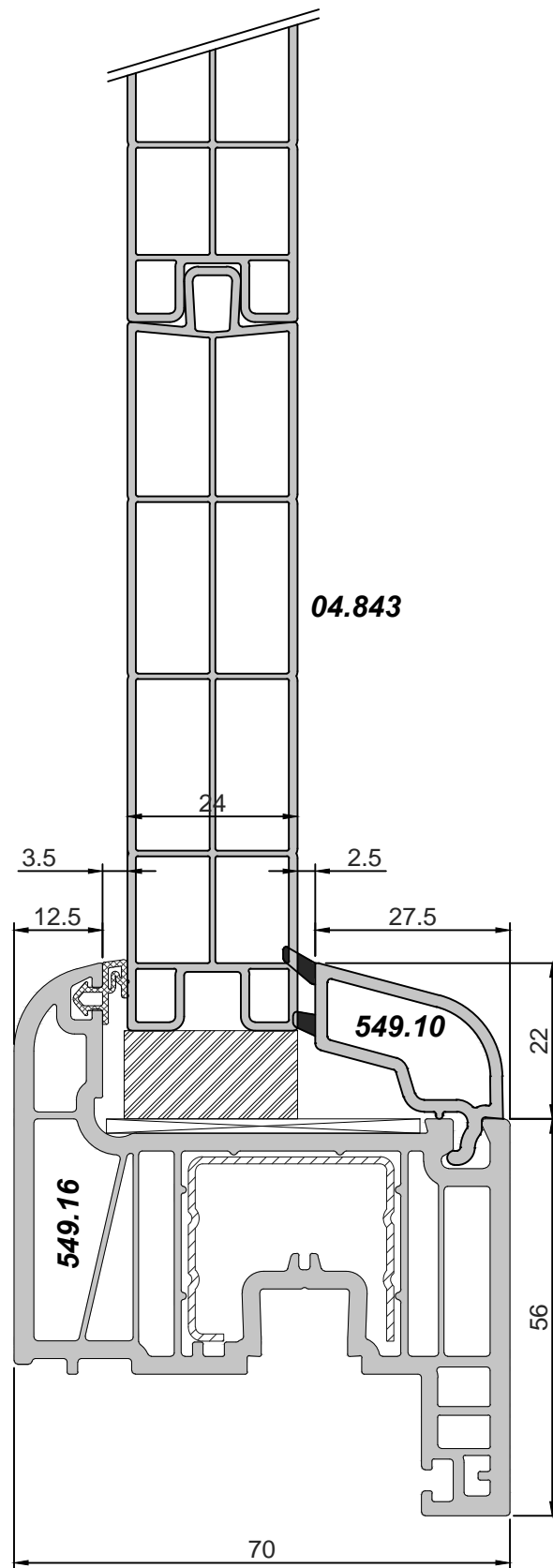
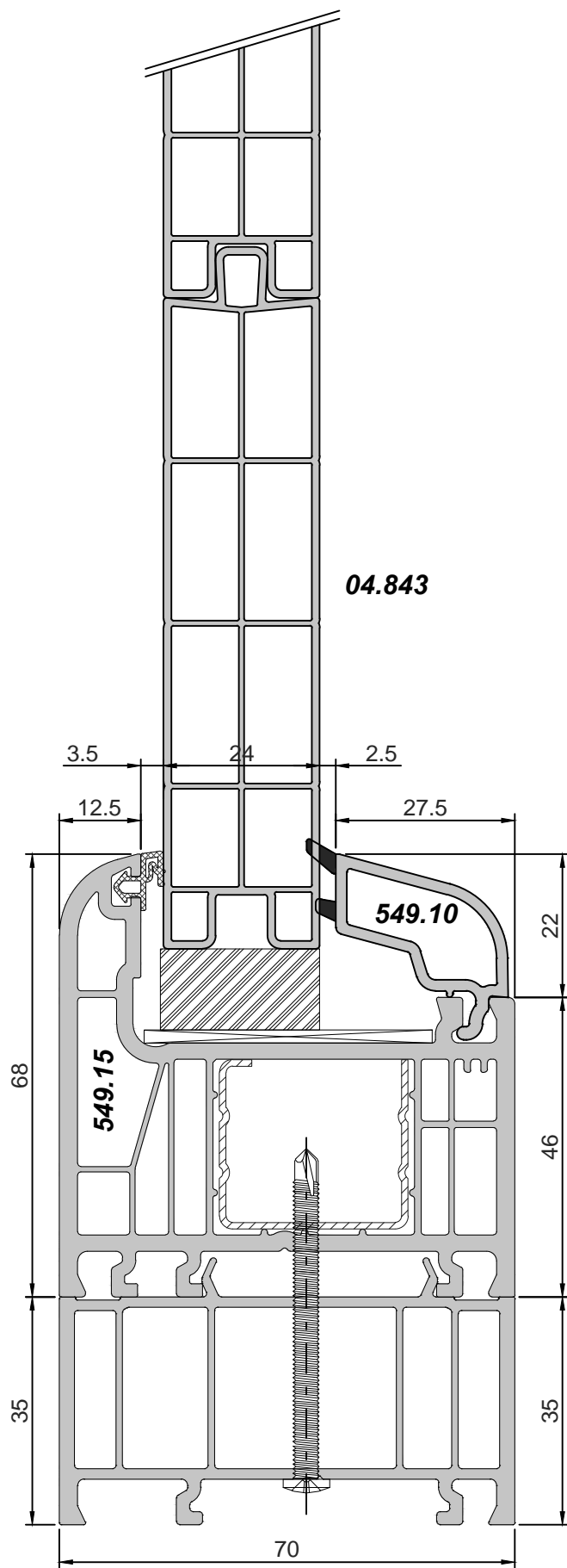

Scheme aluminium door sill 70mm

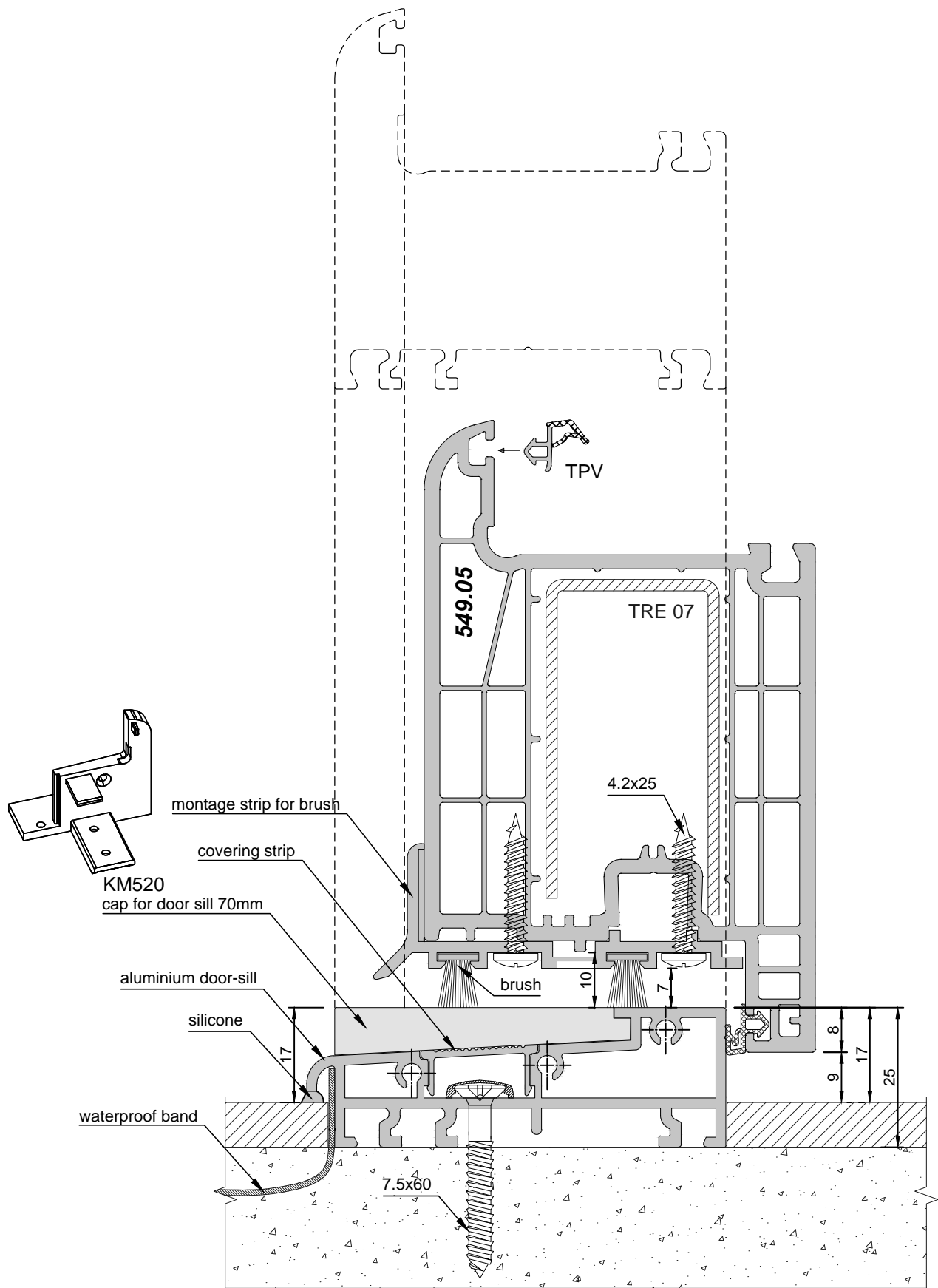

Scheme aluminium door sill 70mm

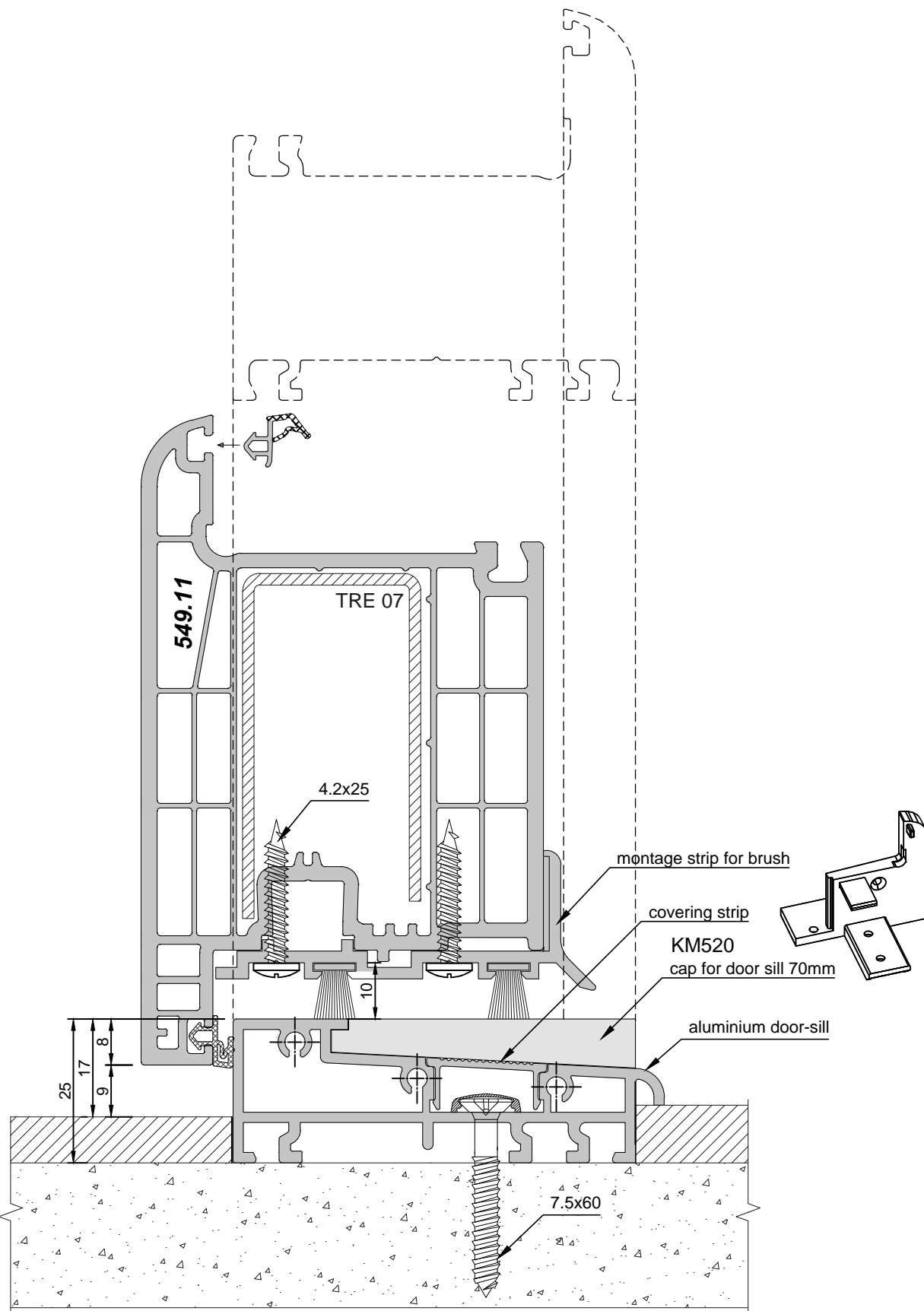

KM2821

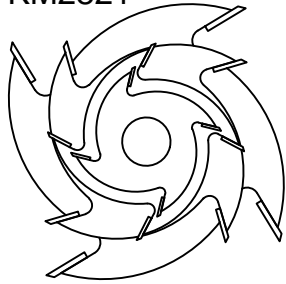

End-milling mullion
cutter for 70mm

Scheme mullion - frame 70mm

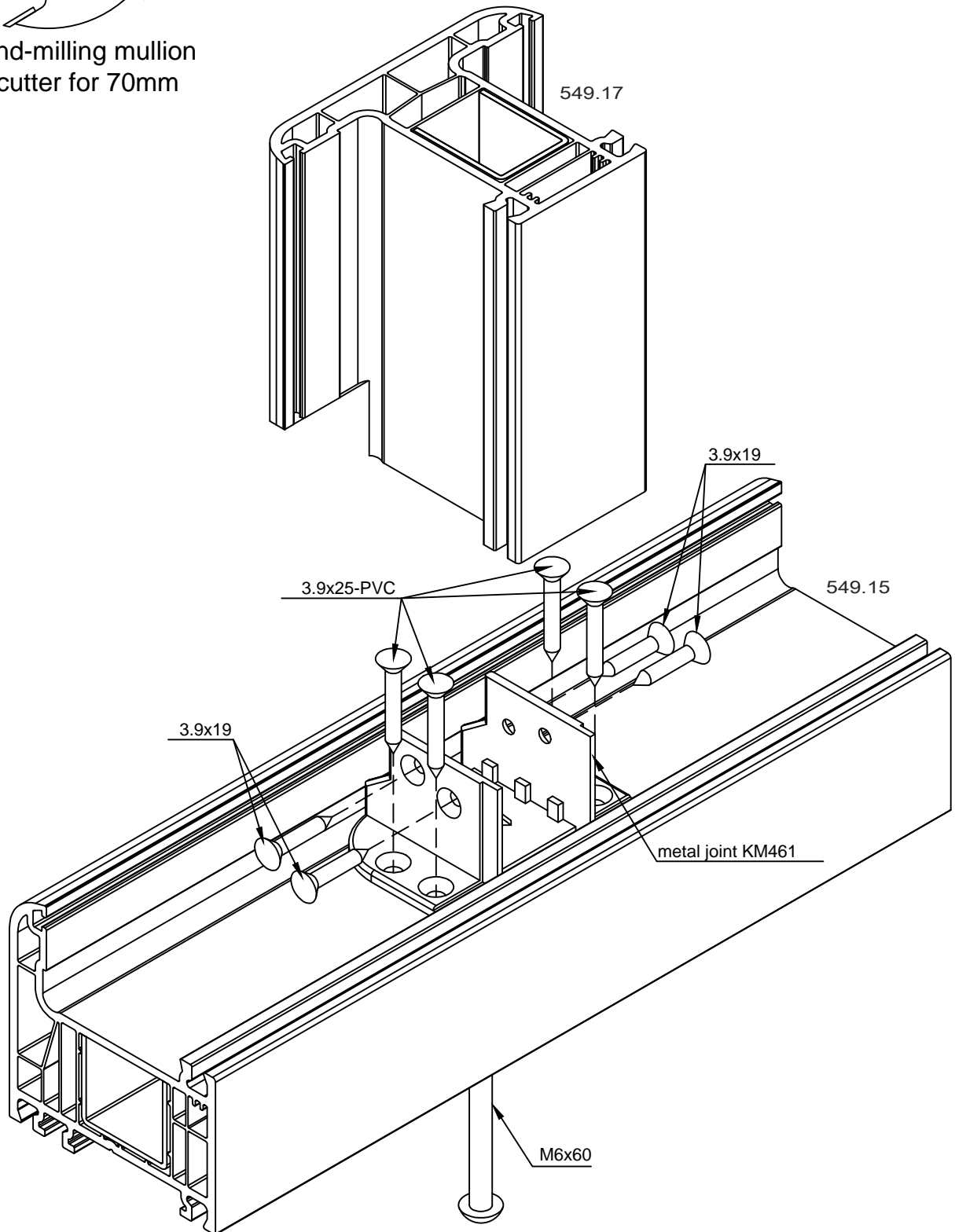

Scheme mullion - frame 70mm

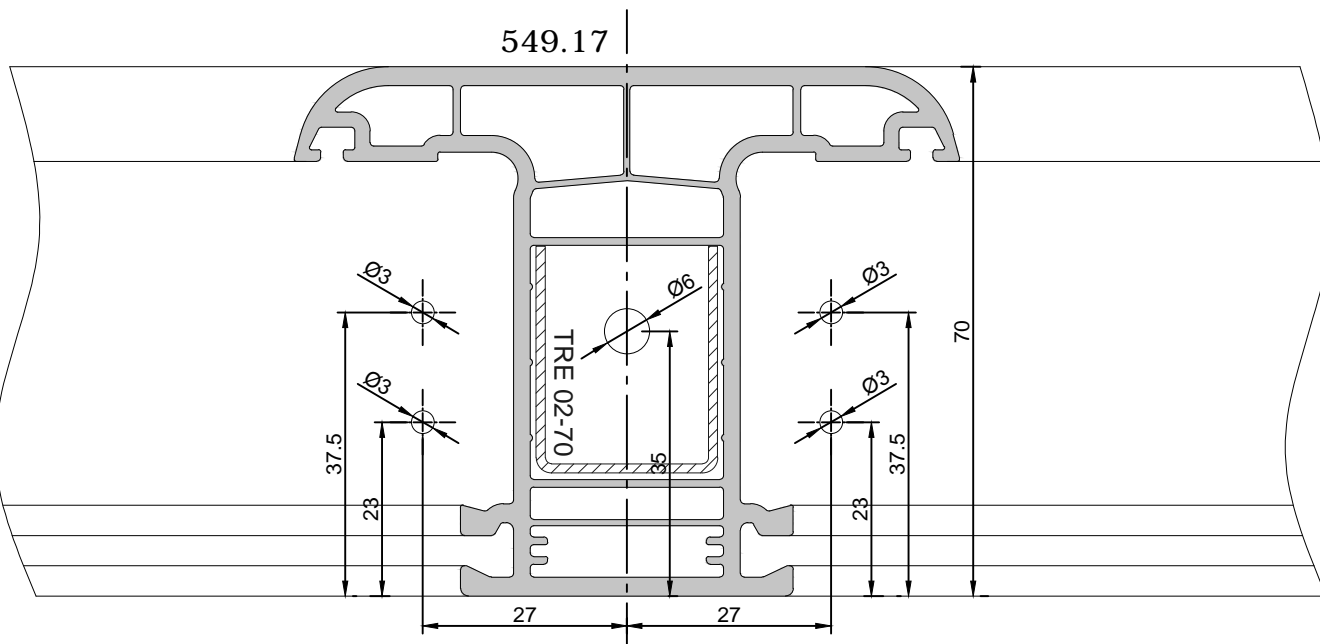
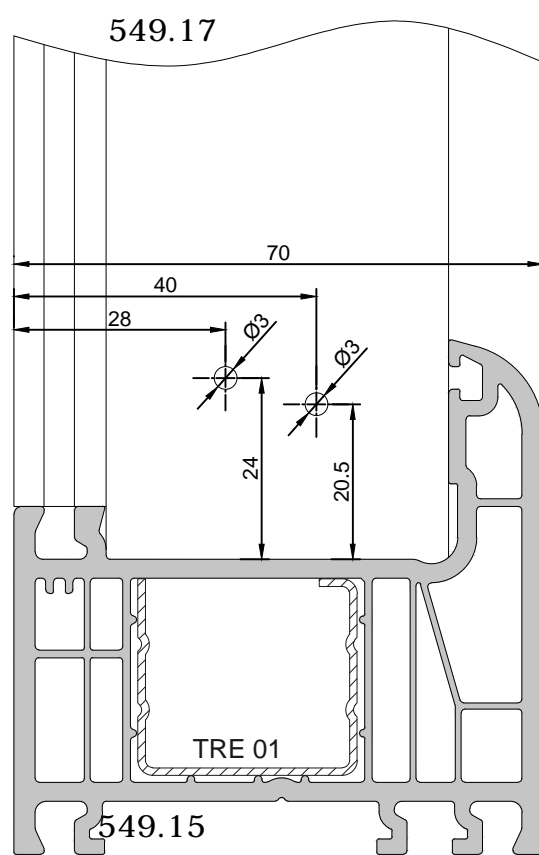
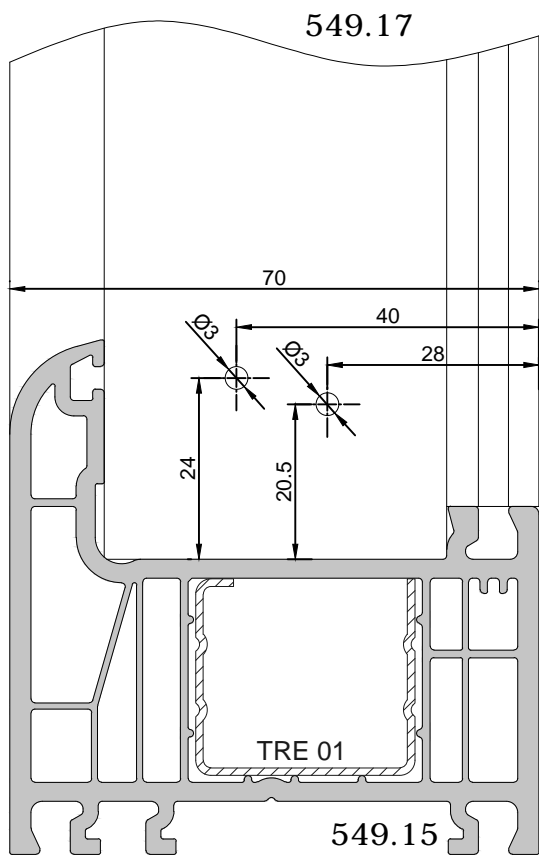

KM2821

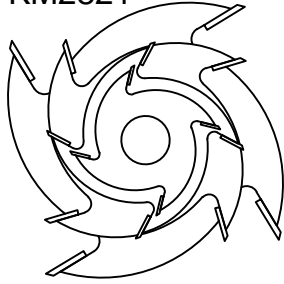

End-milling mullion
cutter for 70mm

Scheme mullion - sash 70mm

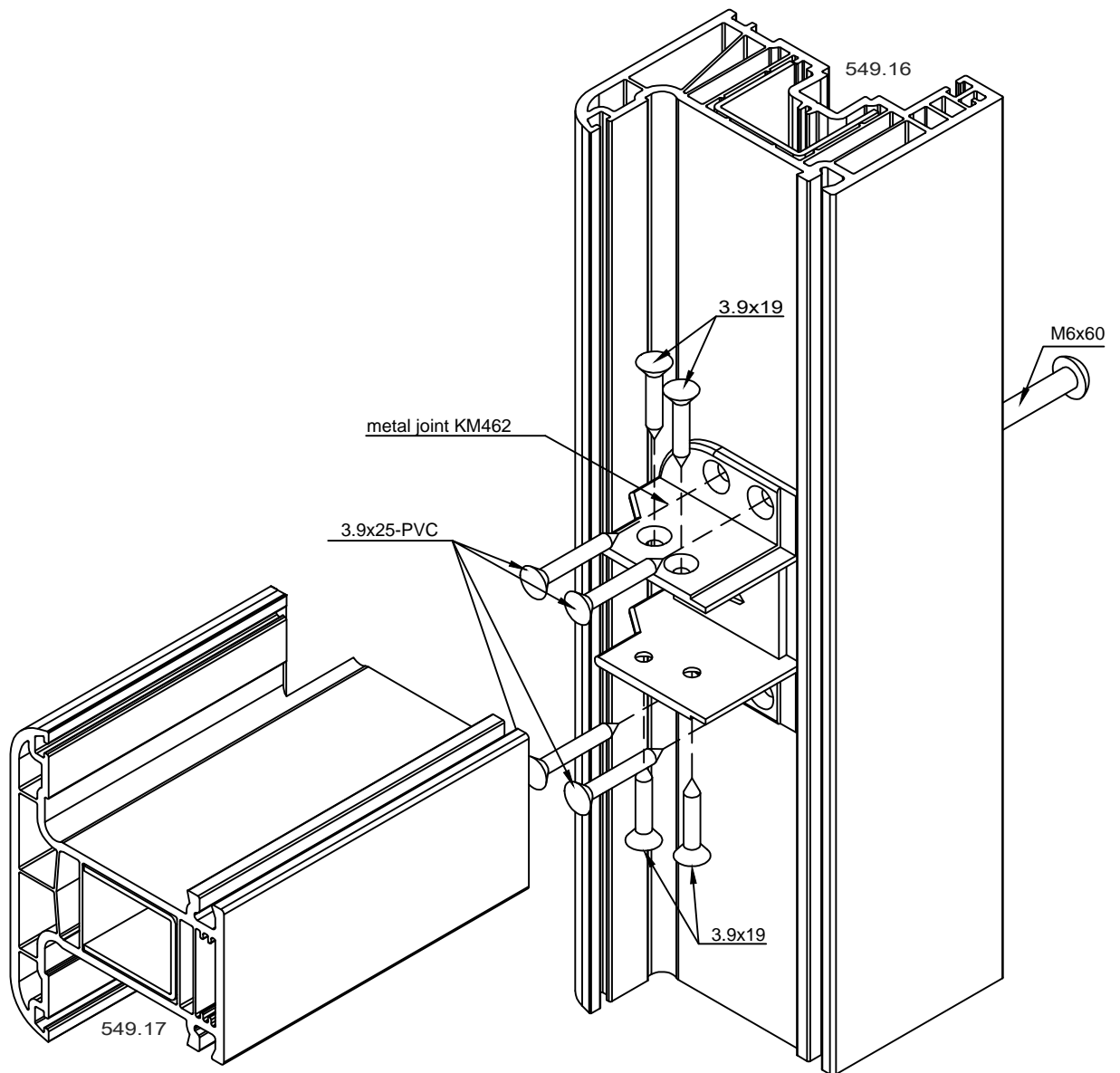

Scheme mullion - sash 70mm

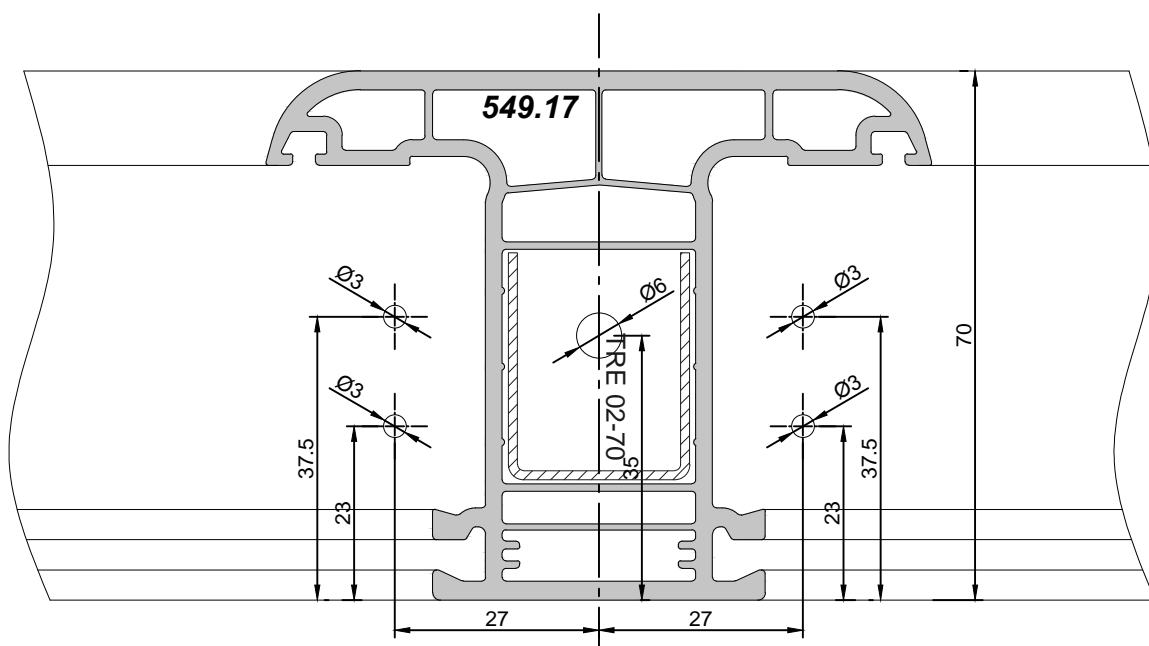
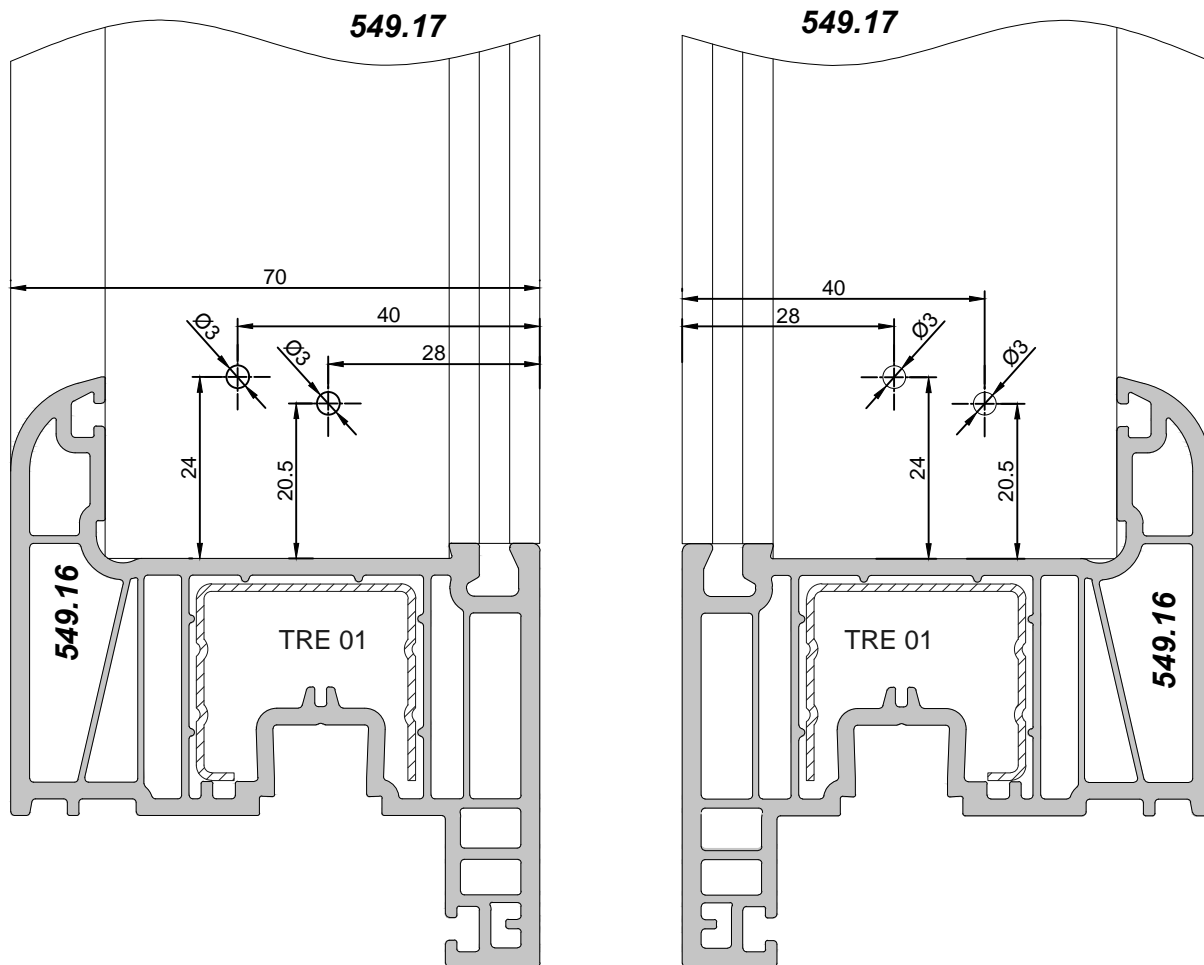

KM2821

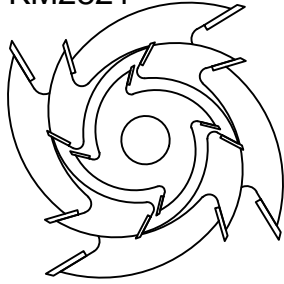

End-milling mullion
cutter for 70mm

KM2822

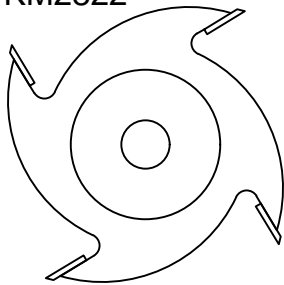

Additional end-milling
mullion cutter for 549.19

Scheme mullion - sash 70mm

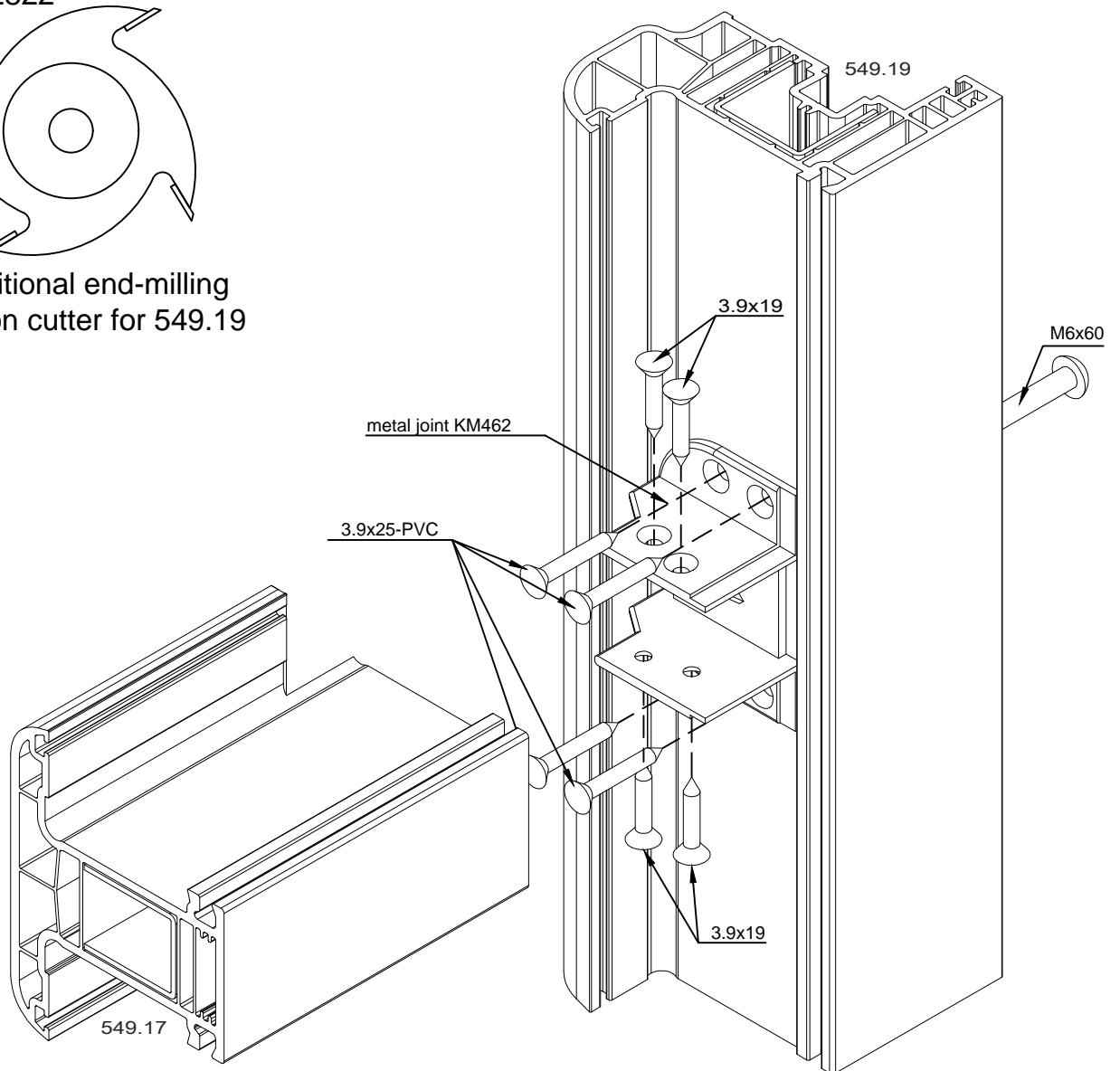

Scheme mullion - sash 70mm

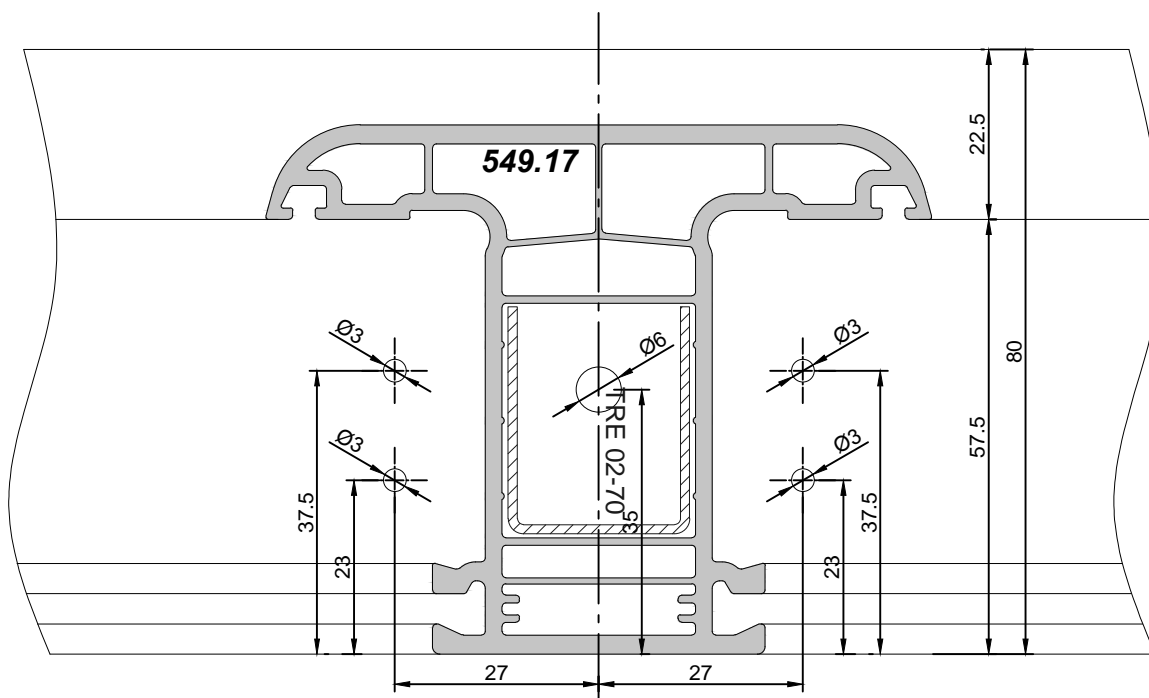
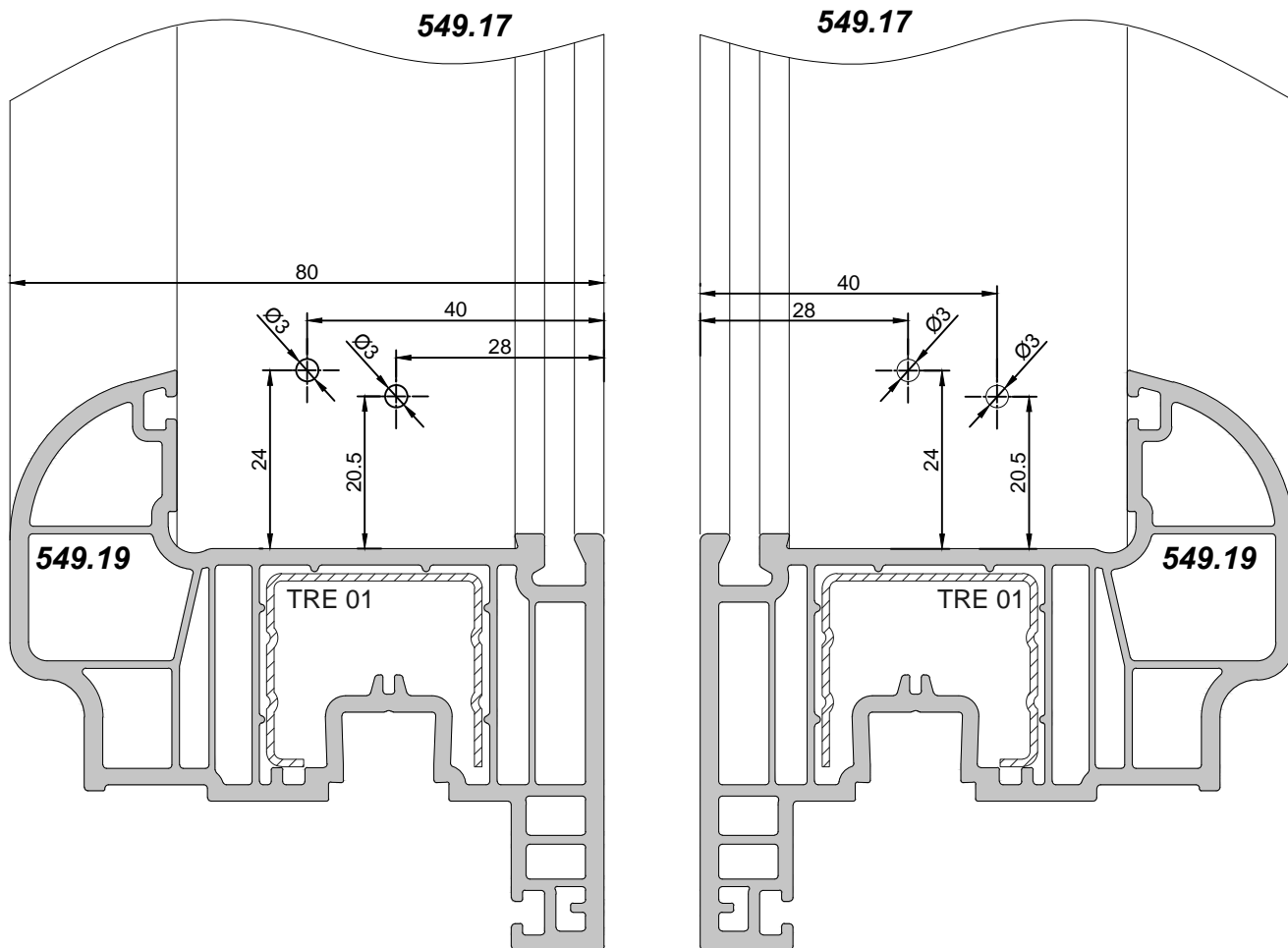

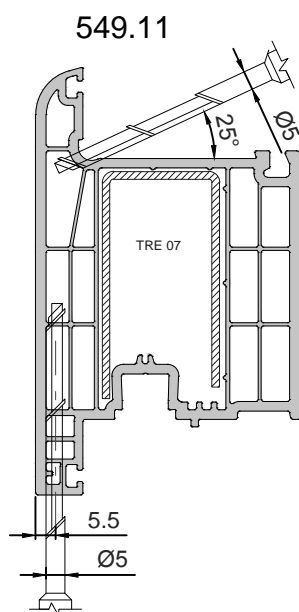
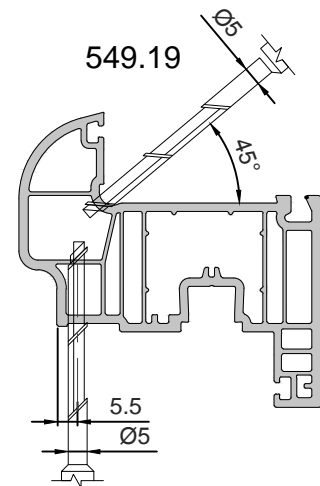
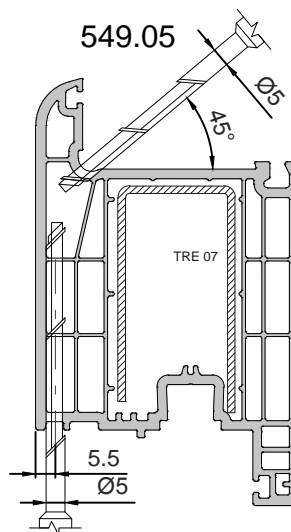
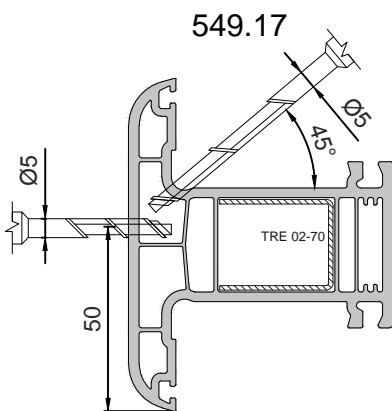
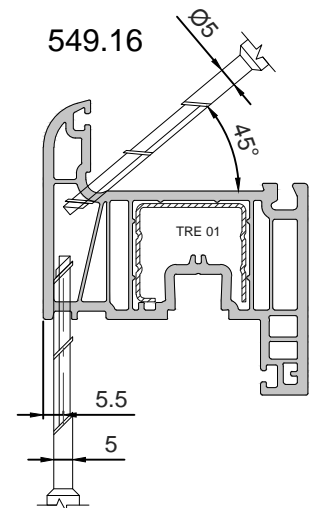
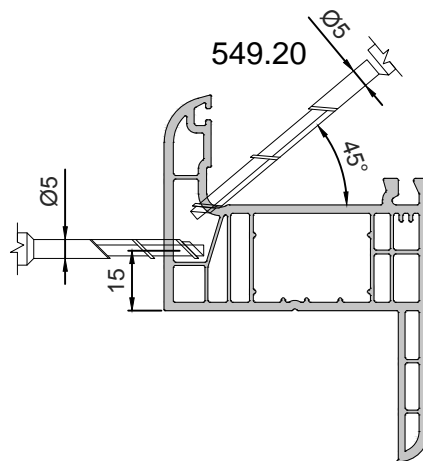
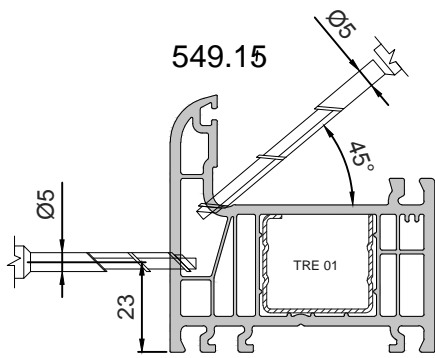

AL1210

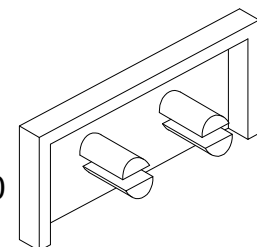

Cover cap for drainage openings

ATTENTION: In case of using aluminium cover cops on the profiles, the positions of the drainage openings remain the same.

SCHEME DRILLING OF VENTILATION AND DRAINAGE CHANNELS

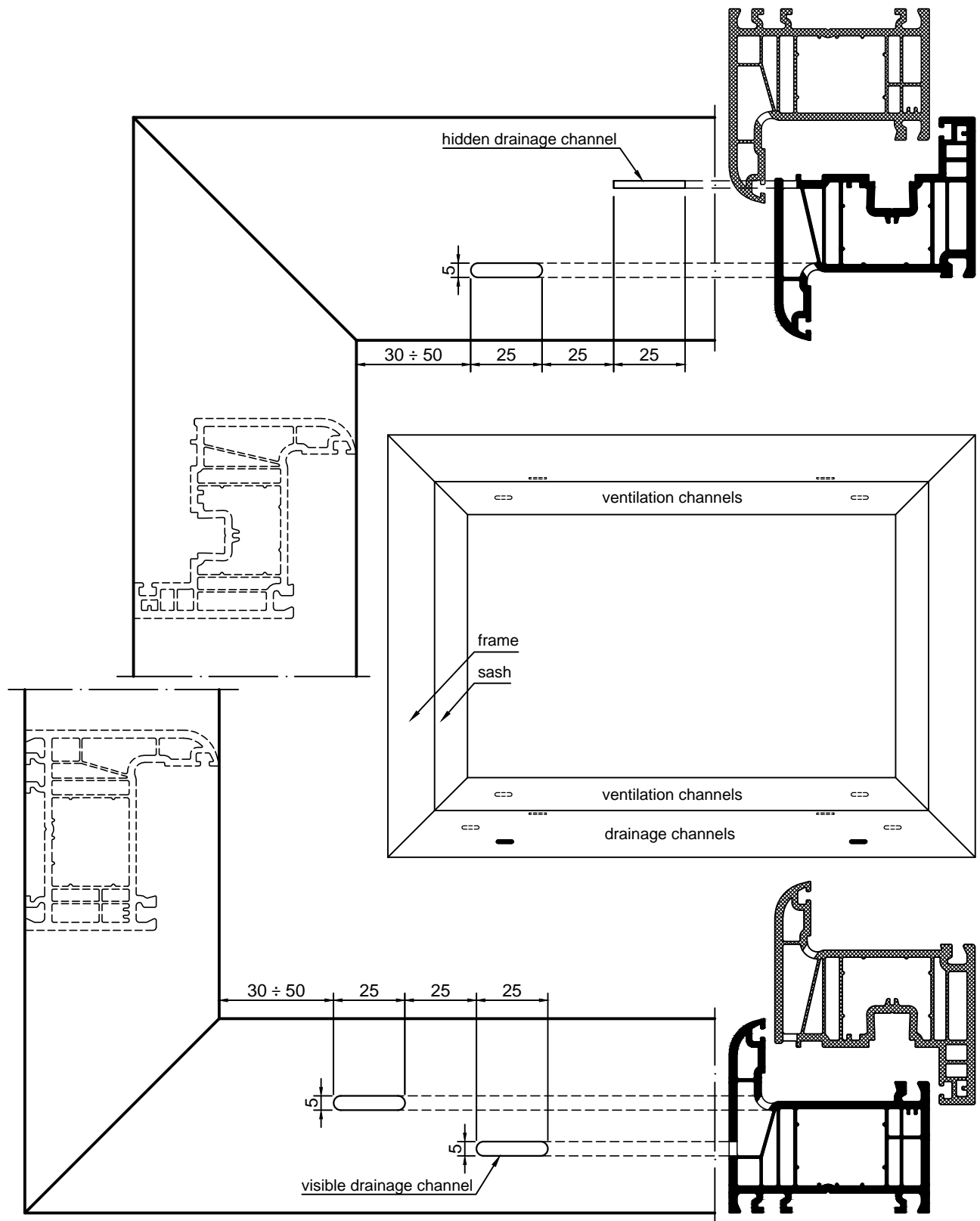

SCHEME DRILLING OF VENTILATION AND DRAINAGE CHANNELS

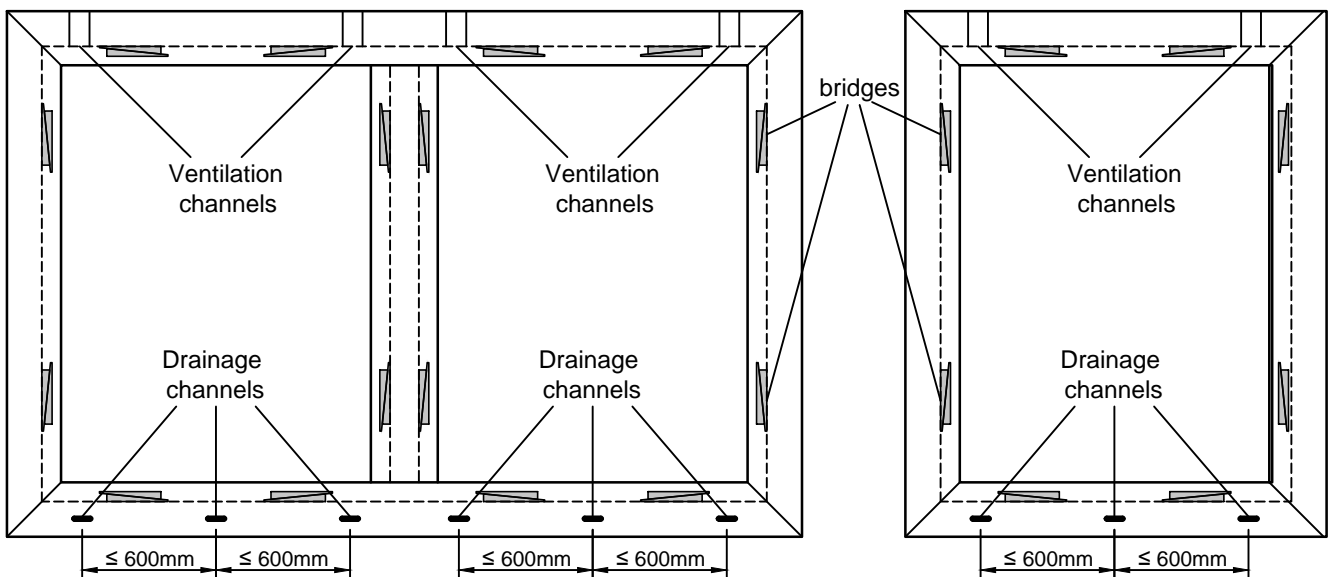
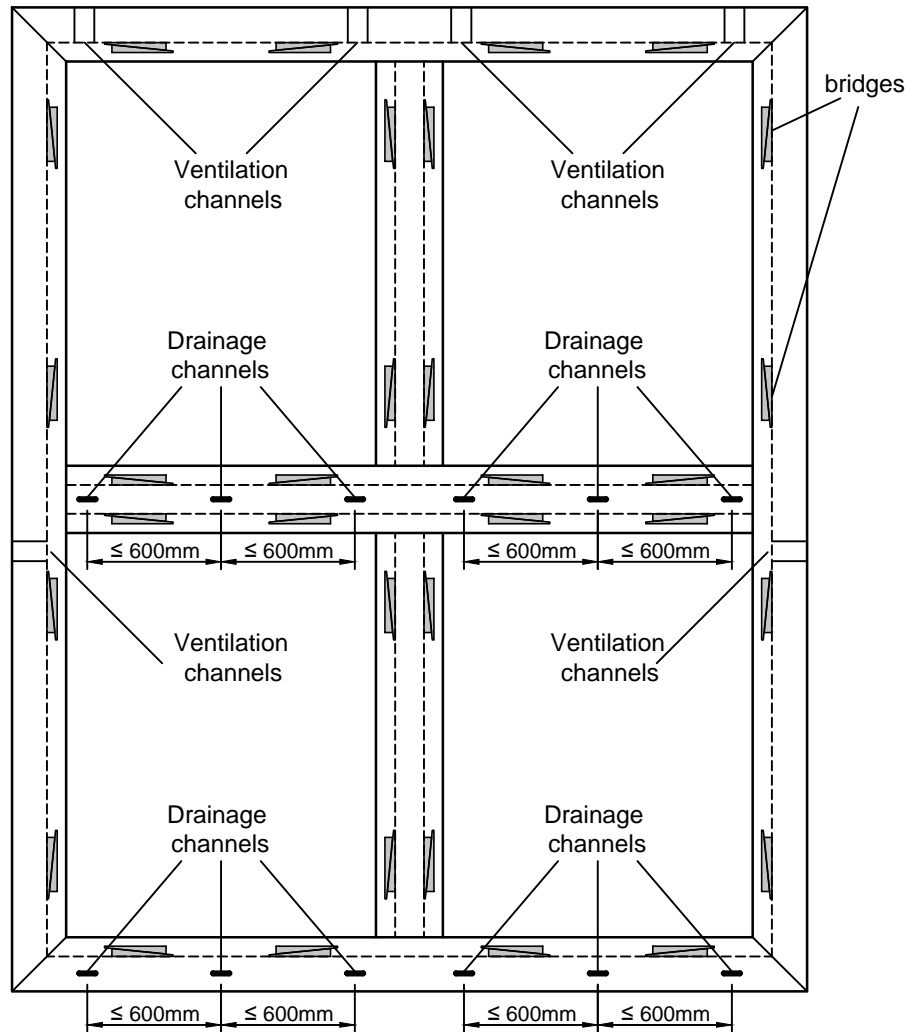

PRESTIGE /series 70mm/
cutting drawings

PRESTIGE /series 70mm/: cutting list

Exemplary scheme of fixed window

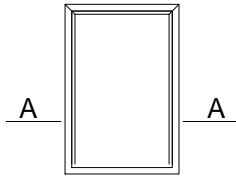

A-A
scale 1:2

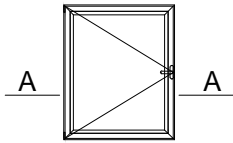
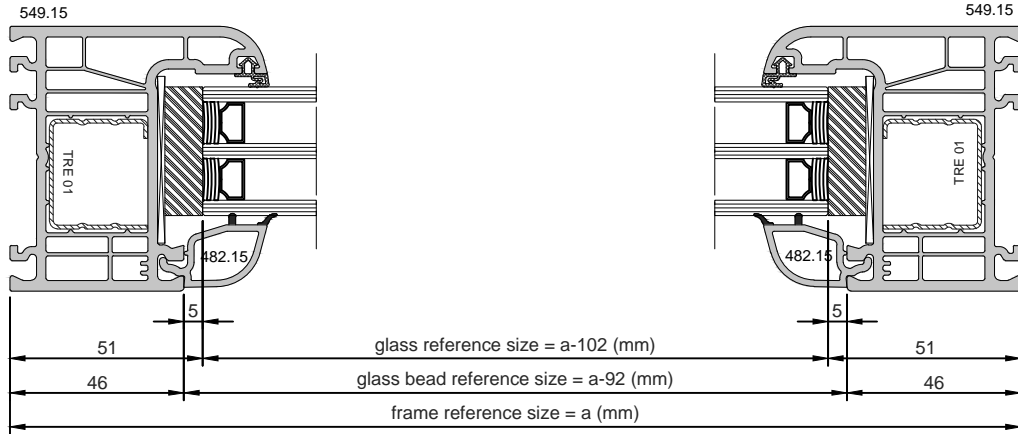

A-A
scale 1:2

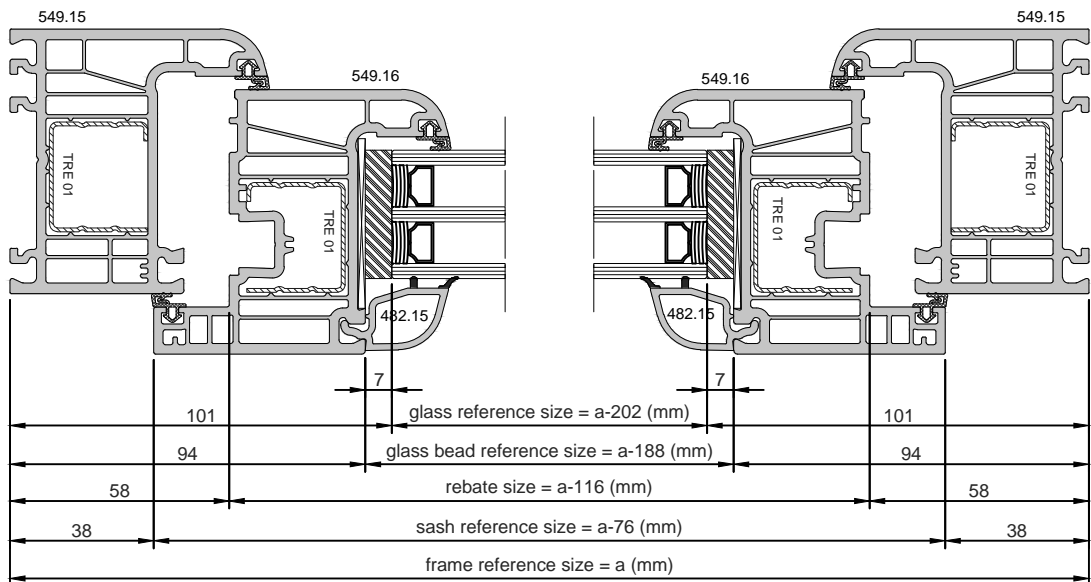

WARNING: When defining the dimensions of the profiles the size of their welding should be added as well. The recommendable size for addition is 3 mm for each side.

PRESTIGE /series 70mm/:

cutting list

Exemplary scheme for a two-sash window with mullion

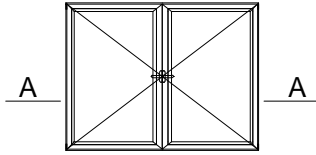

A-A
scale 1:2

WARNING: When defining the dimensions of the profiles the size of their welding should be added as well.
The recommendable size for addition is 3 mm for each side.

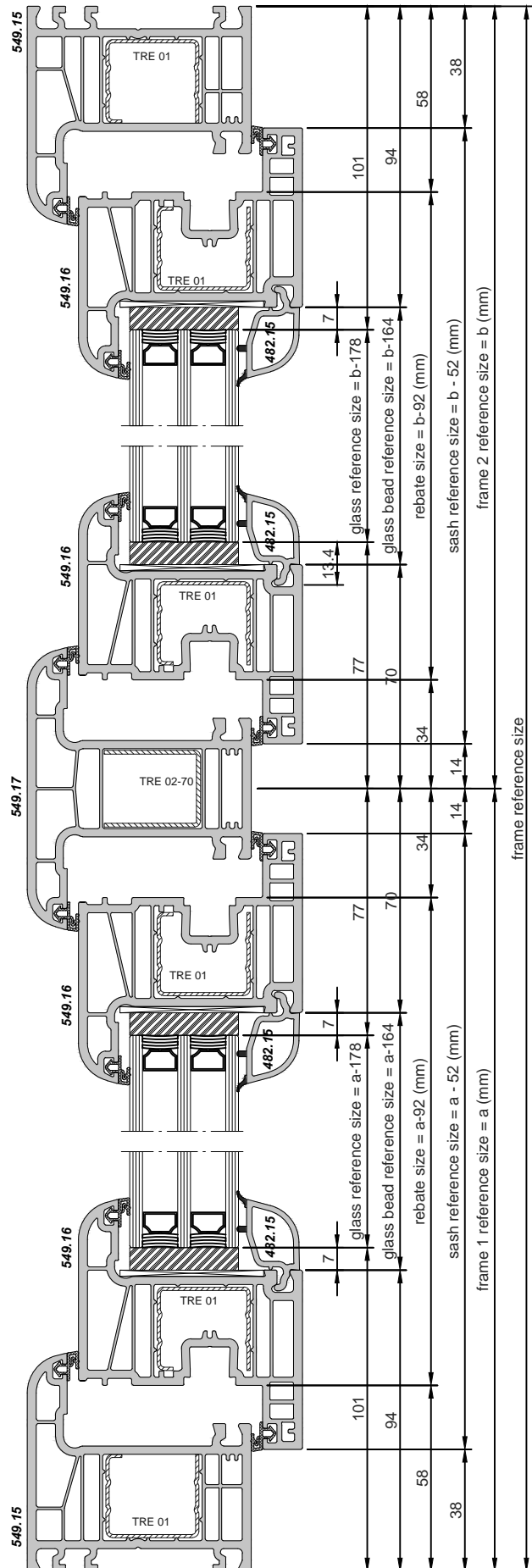

PRESTIGE /series 70mm/:

cutting list

Exemplary scheme for a two-sash window with mobile mullion

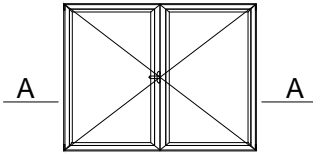

A-A
scale 1:2

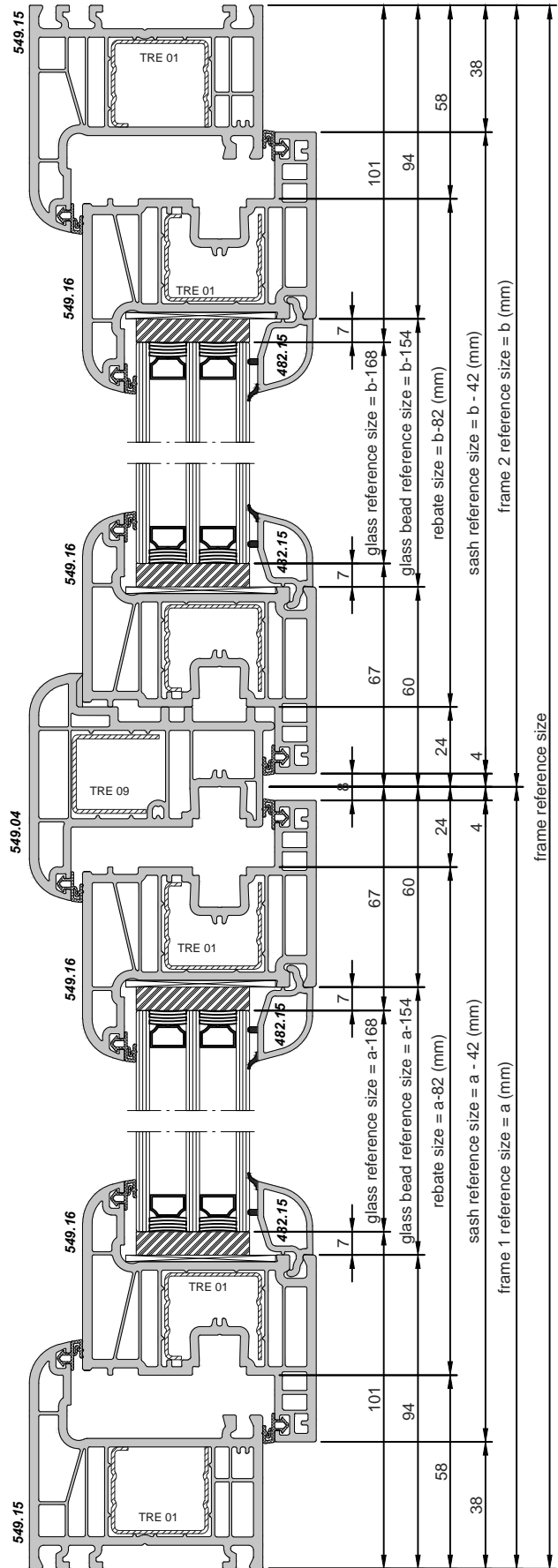

WARNING: When defining the dimensions of the profiles the size of their welding should be added as well. The recommendable size for addition is 3 mm for each side.

PRESTIGE /series 70mm/: cutting list

Exemplary scheme for door

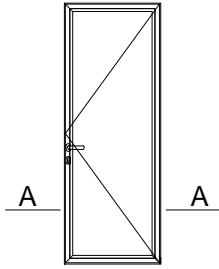

A-A
scale 1:2

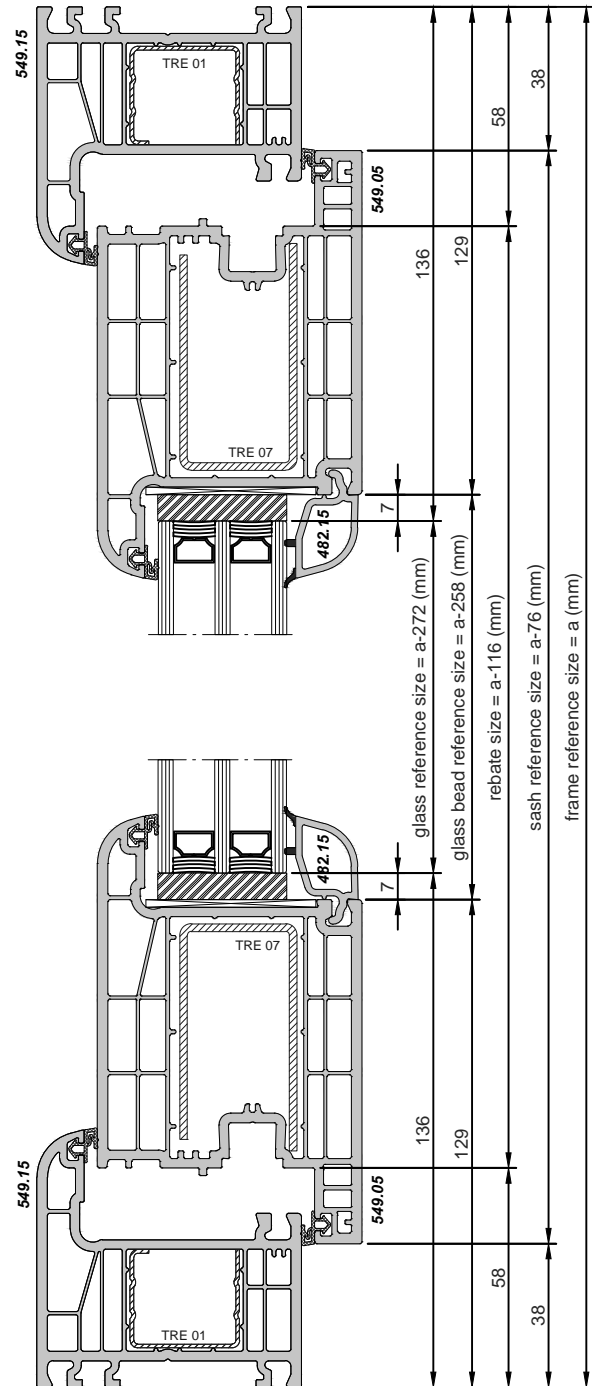

WARNING: When defining the dimensions of the profiles the size of their welding should be added as well. The recommendable size for addition is 3 mm for each side.